



County of St. Paul No. 19

JULY 17, 2012

A Resolution of the County of St. Paul No. 19 for the purpose of closing to public travel and cancelling a portion of a public highway in accordance with Section 24 of the Municipal Government Act, Chapter M26.1, Revised Statutes of Alberta 2000, as amended.

WHEREAS, the lands hereafter described are no longer required for public travel.

THEREFORE, be it resolved that the Council of the County of St. Paul No. 19 does hereby close the following described roads, subject to rights of access granted by other legislation or regulations.

***All that portion of Road Plan 1643ET in NE 7-57-4-W4 containing
0.721 Hectares (1.78 acres) more or less
Excepting thereout all mines and minerals***

Cancelled portions to be consolidated with respective titles.

CHIEF ADMINISTRATIVE OFFICER

REEVE

APPROVED THE _____ DAY OF _____ 2012.

MINISTER OF TRANSPORTATION

Approval valid for _____ months

File 37097

PLAN

Showing Road Diversion
in the

N.E. 1/4 SEC. 7 & S.W. 1/4 SEC. 18, TP. 57-RG. 4-W. 4th. M.

By C. B. Atkins A.L.S. Scale: 6 chs. = 1 inch

1934

Note: Distances in Blue are calculated.

Re's 19,794

1000
22 October
35 1943
Book 1043
W. (and)

S.W. 1/4 Sec. 18 - 57-4-4
Area Required for Road = 3.00 Ac's.

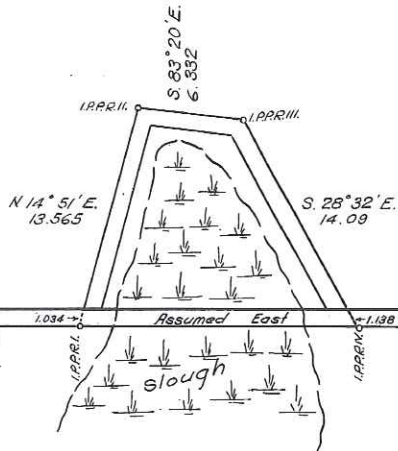

--18--
57-4-4

--7--
57-4-4

APPROVED
[Signature]
Director of Surveys
Fwd 12-7-35
A.C.

N.E. 1/4 Sec. 7 - 57-4-4
Area Required for Road = 1.78 Ac's.



I, C. B. Atkins of the City of Edmonton, Alberta Land Surveyor, make oath and say: That the survey represented by this plan has been made by me in accordance with the provisions of the Alberta Surveys Act; That this survey was performed between the dates of Oct. 13th and Oct. 15th, A.D. 1934, and that this plan is correct and true and is prepared in accordance with the provisions of the Land Titles Act.

Sworn before me at the City of Edmonton, in the Province of Alberta, this 17th day of Oct., 1934

A Commissioner of the Court of the Province of Alberta.

C.B. Atkins
Alberta Land Surveyor

I hereby certify that the survey represented by this plan has been made in accordance with the instructions of the Council of the Municipal District of Lincoln No. 542 under the provisions of the Municipal District Act.

[Signature]
Secretary-Treasurer

PLAN 1643ET