



County of St. Paul No. 19

August 8, 2017

A Resolution of the County of St. Paul No. 19 for the purpose of closing to public travel and cancelling a portion of a public highway in accordance with Section 24 of the Municipal Government Act, Chapter M26.1, Revised Statutes of Alberta 2000, as amended.

WHEREAS, Council has determined that the lands hereafter described by the existing road plan are no longer required for the travelling public due to the existence of an alternate route,

WHEREAS the County of St. Paul No. 19 will register the new survey road plan.

THEREFORE, be it resolved that the Council of the County of St. Paul No. 19 does hereby close the following described roads, subject to rights of access granted by other legislation or regulations:

First, closure all that portion of Road Plan 8322925 in NW 33-55-5-W4 containing 0.523 hectares (1.29 acres) more or less;

Second, closure all that portion of Road Plan 8322925 in NE 33-55-5-W4 containing 0.811 hectares (2.00 acres) more or less;

Excepting thereout all mines and minerals

Cancelled portions shall be consolidated with respective titles.

CHIEF ADMINISTRATIVE OFFICER

REEVE

APPROVED THE _____ DAY OF _____ 201__.

MINISTER OF TRANSPORTATION

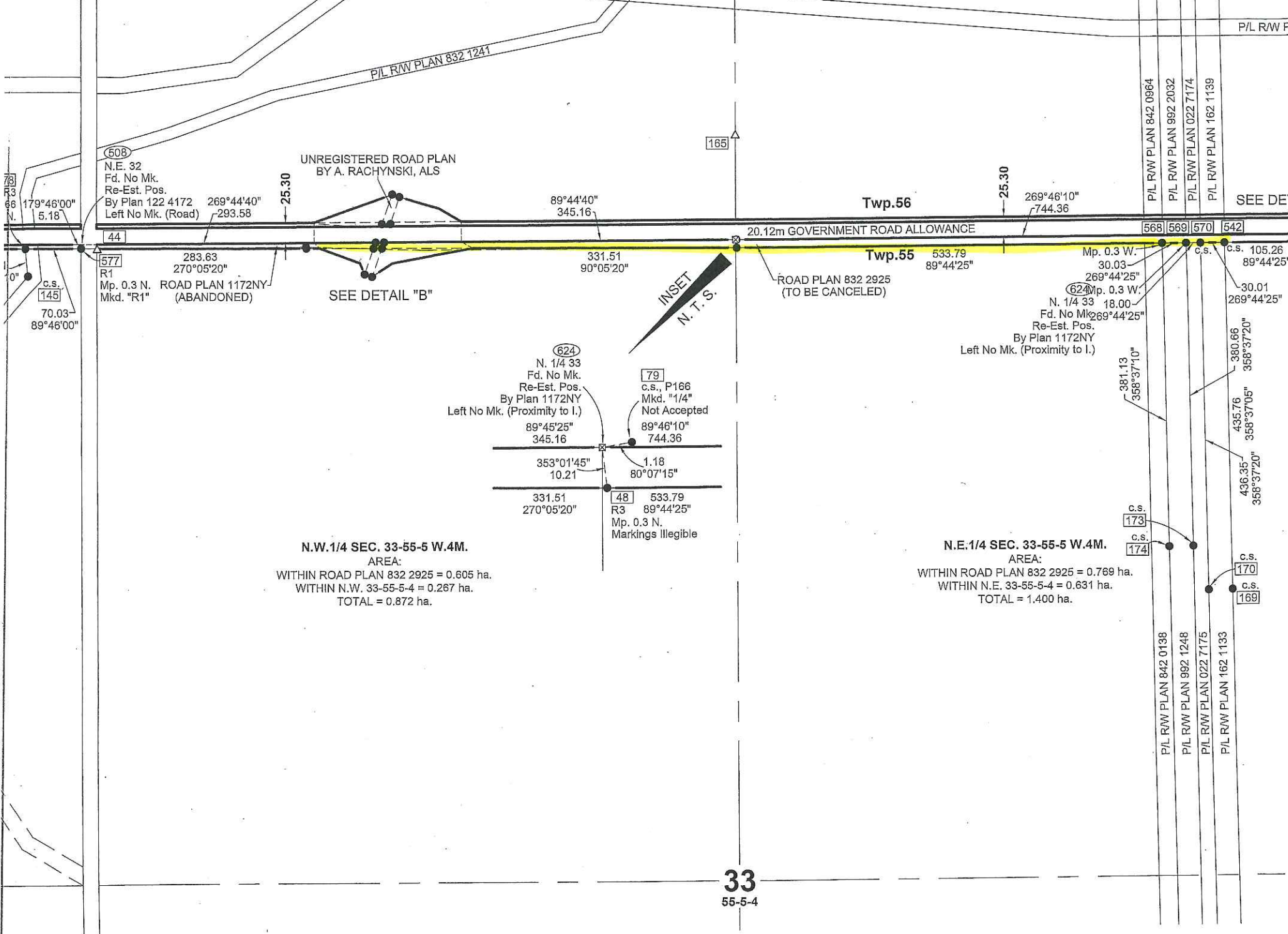

P/L R/W F

P/L R/W PLAN 832 1241

78
R3
66
N.

(508)

N.E. 32
Fd. No Mk.
Re-Est. Pos.
By Plan 122 4172 269°44'40"
Left No Mk. (Road) 293.58

UNREGISTERED ROAD PLAN
BY A. RACHYNSKI, ALS

25.30

89°44'40"
345.16

165

Twp.56

25.30

269°46'10"
744.36

P/L R/W PLAN 842 0964
P/L R/W PLAN 992 2032
P/L R/W PLAN 022 7174
P/L R/W PLAN 162 1139

SEE DE

20.12m GOVERNMENT ROAD ALLOWANCE

568 569 570 542

Twp.55

INSET
N.T.S.

ROAD PLAN 832 2925
(TO BE CANCELED)

Mp. 0.3 W. 30.03
269°44'25"
(624) Mp. 0.3 W.
N. 1/4 33 18.00
Fd. No Mk. 269°44'25"
Re-Est. Pos.
By Plan 1172NY
Left No Mk. (Proximity to I.)

0°
C.S. 145
70.03
89°46'00"

577
R1
Mp. 0.3 N. ROAD PLAN 1172NY
Mkd. "R1" (ABANDONED)

SEE DETAIL "B"

(624)
N. 1/4 33
Fd. No Mk.
Re-Est. Pos.
By Plan 1172NY
Left No Mk. (Proximity to I.)

(79)
c.s., P166
Mkd. "1/4"
Not Accepted

89°45'25" 345.16
89°46'10" 744.36
353°01'45" 10.21
1.18 80°07'15"

(48) 533.79
R3 89°44'25"
Mp. 0.3 N.
Markings Illegible

381.13
358°37'10"
380.66
358°37'20"
435.76
358°37'05"
436.35
358°37'20"

N.W.1/4 SEC. 33-55-5 W.4M.
AREA:
WITHIN ROAD PLAN 832 2925 = 0.605 ha.
WITHIN N.W. 33-55-5-4 = 0.267 ha.
TOTAL = 0.872 ha.

N.E.1/4 SEC. 33-55-5 W.4M.
AREA:
WITHIN ROAD PLAN 832 2925 = 0.769 ha.
WITHIN N.E. 33-55-5-4 = 0.631 ha.
TOTAL = 1.400 ha.

c.s. 173
c.s. 174
c.s. 170
c.s. 169

P/L R/W PLAN 842 0138
P/L R/W PLAN 992 1248
P/L R/W PLAN 022 7175
P/L R/W PLAN 162 1133

33
55-5-4

