

COUNTY OF ST. PAUL REZONING APPLICATION

Name of Applicant: Explore Surveys Inc. Email: mikek@exploresurveys.com

Mailing Address: Box 1987, St Paul, Ab, T0A 3A0

Telephone (Home): 780-614-5653 (Business): 780-645-3399 (Fax): 780-645-3260

Registered Owner (if not applicant): 1370088 Alberta Ltd / Box 639, St Paul, AB, T0A 3A0
1370146 Alberta Ltd / Box 1666, St Paul, AB, T0A 3A0

Mailing Address: See above

Telephone (Home): 780-645-2434 (Business): (Cell): 780-210-2434 (Fax): _____

1. LEGAL DESCRIPTION OF LAND TO BE REZONED:

- a) ~~All~~ part of the **N.E. ¼ Sec. 31 Twp. 57 Rge. 8 W4M**
All of Lot 2 Block 1 Plan 112 0947
- b) Being all / parts of Lot _____ Block _____ Registered Plan _____
- c) Total area of the above parcel of land to be rezoned is 10.00 acres 4.05 (hectares)

2. ZONING INFORMATION:

- a) Current Zoning as per the Land Use Bylaw 2013-50: Agricultural
- b) Desired Zoning as per the Land Use Bylaw 2013-50: Country Residential One (CR1)
- c) Proposed use as per the Land Use Bylaw 2013-50: Country Residential One (CR1)
- d) Is the proposed use a permitted or discretionary use: Permitted
- e) Is the proposed parcel located within an Area Structure Plan or Inter-municipal Development Plan? No
- f) Information in support of the rezoning:
To increase parcel size to 10ac

3. LOCATION OF LAND TO BE REZONED:

a) Is the land situated immediately adjacent to the municipal boundary? Yes _____ No X

If "yes", the adjoining municipality is _____ N/A

b) Is the land situated within 0.8 kilometres of the right-of-way of a highway? Yes _____ No X

If "yes" the highway is No. _____ N/A

c) Does the proposed parcel contain or is it bounded by a river, stream, lake or body of water, or by a canal or drainage ditch? Yes X No _____

If "yes", state its name Deschamps Lake (Lake has since relicted/accreted out of the parcel, however it is still shown on title for the remainder of the ¼ section)

d) Are there any oil/gas wells on or within 100 metres of the subject property(s)? Yes _____ X No _____

e) Is the proposed parcel within 1.5 kilometres of a sour gas facility? Yes _____ No X

i) Is the sour gas facility active, abandoned, or currently being reclaimed? _____

g) Is there an abandoned oil or gas well or pipeline on the property? Yes X No _____

***For a listing of EUB wells in a specific area, contact the Information Services Group at the EUB (403) 297-8190.**

h) Is the proposed parcel within 1.5 km of a Confined Feeding Operation? Yes _____ No X

ii) Does the proposed parcel contain a slope greater than 15% Yes _____ No X

4. PHYSICAL CHARACTERISTICS OF LAND TO BE SUBDIVIDED:

a) Describe the nature of the topography of the land (flat, rolling, steep, mixed) Flat

b) Describe the nature of the vegetation & water on the land (brush, shrubs, tree stands, sloughs, creeks, etc.)

Tree stands and cultivated field

5. WATER SERVICES:

a) Existing Source of Water: None

b) Proposed water source (if not rezoning parcel in its entirety).

Proposed water supply to new lots by a licensed (surface) water distribution system;

Proposed water supply to new lots by cistern and hauling;

Proposed water supply to new lots by individual water wells.

6. SEWER SERVICES:

a) Existing sewage disposal: None

b) Proposed sewage disposal: As per building permit

An existing sewage system must comply with the above setbacks (existing and/or proposed).

	Property Line	Water Source	Building	Septic Tank	Basement	Water Course
Holding Tanks	1 metre	10 metres	1 metre			10 metres
Treatment Mound	3 metres	15 metres	10 metres	3 metres	10 metres	15 metres
Field System	1.5 metres	15 metres	10 metres	5 metres	10 metres	15 metres
Open Discharge	90 metres	50 metres	45 metres			45 metres
Lagoons	30 metres	100 metres	45 metres			90 metres
Packaged Sewage Treatment Plants	6 metres	10 metres	1 metre			10 metres

The personal information provided will be used to process the Rezoning Application is collected under the authority of Section 642 of the Municipal Government Act. Personal information you provide may be made public pursuant to the provisions of the Freedom of Information and Protection of Privacy (FOIP) Act, including Section 39 through 42 therein. If

you have any questions about the collection and use of this information, please contact the FOIP Coordinator of the County of St. Paul at 780.645.3301.

REGISTERED OWNER OR PERSON ACTING ON BEHALF:

I, Explore Surveys Inc. hereby certify that (check one):

I am the registered owner; or

I am authorized to act on behalf of the registered owner

and that the information given on this form is full and complete and is, to the best of my knowledge, a true statement of the facts relating to this application for rezoning.



Agent Signature

MARCH 5, 2015

Date

Owner Signature

Date

Owner Signature

Date

REZONING PLAN

SHOWING PROPOSED REZONING WITHIN
N.E.1/4 Sec.31 Twp.57 Rge.8 W.4M.
 COUNTY OF ST. PAUL NO. 19

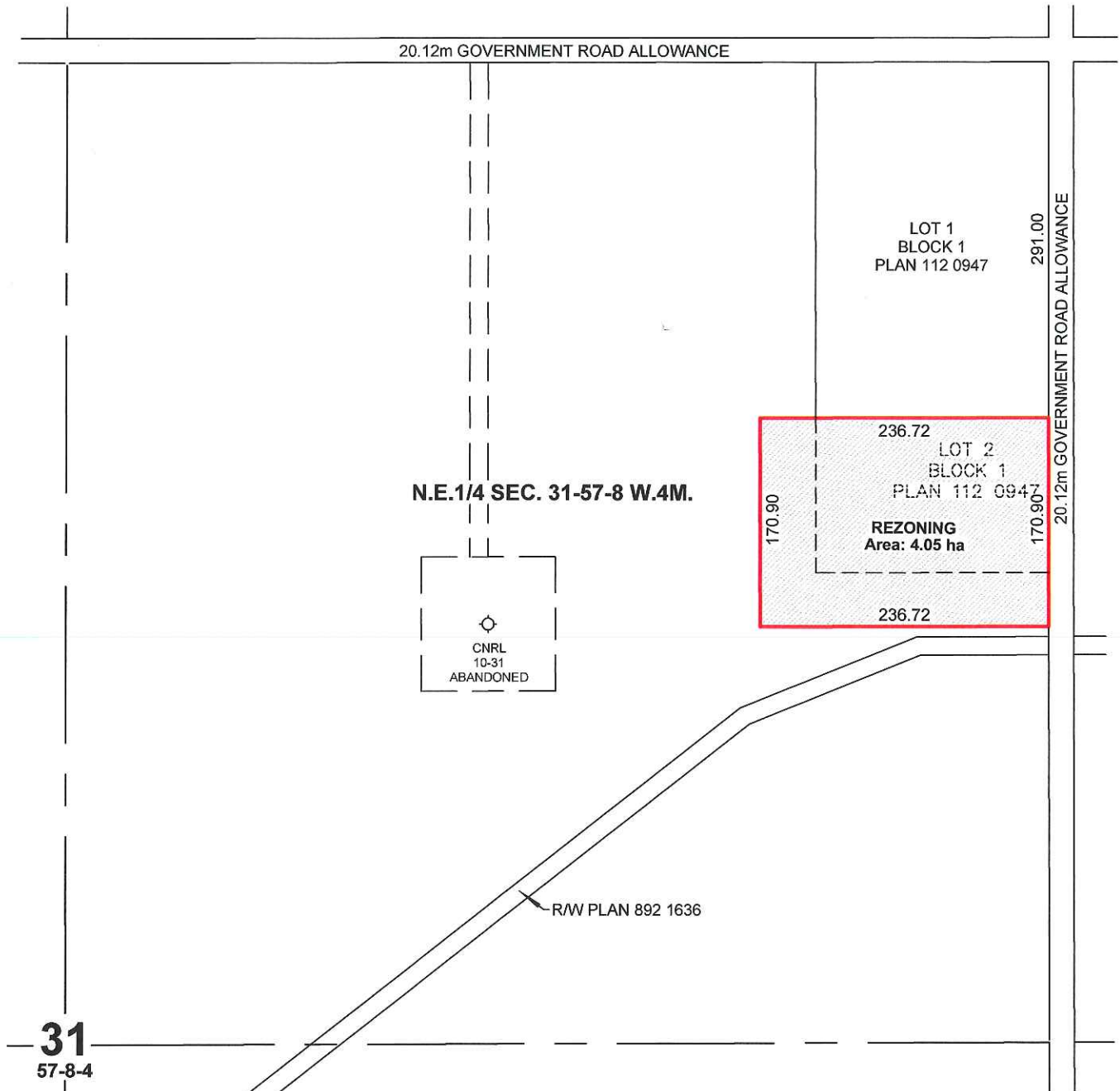

LEGEND:

Portions referred to shown as: ———
 Possible Pumpout Location: ———

Distances are in metres and decimals thereof.



Plan Prepared by:
 Explore Surveys Inc.
 Edmonton, Alberta
 Toll Free 1-866-936-1805
 Fax No. 780-800-1927

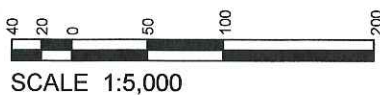

REV. NO.	DESCRIPTION	DATE
0	PLAN ISSUED	JAN. 6, 2014

Job X000615

Rev. 0

SURVEYED BY: --

CALC'D BY: J.O.

DRAWN BY: J.O.

REZONING PLAN

SHOWING PROPOSED REZONING WITHIN N.E.1/4 Sec.31 Twp.57 Rge.8 W.4M. COUNTY OF ST. PAUL NO. 19



Imagery: © 2014 Abacus Datagraphics Ltd., all rights reserved.
OCTOBER 6, 2012

Distances are in metres and decimals thereof.

LEGEND:

Portions referred to shown as: —
Possible Pumpout Location: —



Plan Prepared by:
Explore Surveys Inc.
Edmonton, Alberta
Toll Free 1-866-936-1805
Fax No. 780-800-1927

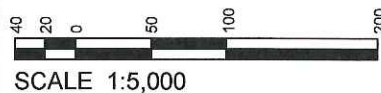

REV. NO.	DESCRIPTION	DATE
0	PLAN ISSUED	JAN. 6, 2014

Job X000614

Rev. 0

SURVEYED BY: --

CALC'D BY: J.O.

DRAWN BY: J.O.

General Location Map

