

COUNTY OF ST. PAUL REZONING APPLICATION

Name of Applicant: Explore Surveys Inc. Email: _____

Mailing Address: Box 1987, St. Paul, Alta. T0A 3A0

Telephone (Home): _____ (Business): 780-645-3399 (Fax): _____

Registered Owner (if not applicant): Clement & Diane Fontaine

Mailing Address: Box 639, St. Paul, Alta. T0A 3A0

Telephone (Home): _____ (Business): 780-210-2434 (Fax): _____

1. LEGAL DESCRIPTION OF LAND TO BE SUBDIVIDED:

- a) All / part of the S.W. ¼ section 7 township 58 range 8 W4M
- b) Being all / parts of Lot _____ Block _____ Registered Plan _____
- c) Total area of the above parcel of land to be rezoned is 54.54 acres 2.65 (hectares)
22.08
NEW PARCEL SIZE = 2.65 ha

2. ZONING INFORMATION:

- a) Current Zoning as per the Land Use Bylaw 2013-~~10~~³: Agricultural
- b) Desired Zoning as per the Land Use Bylaw 2013-~~10~~³: Country Residential (CR1)
- c) Proposed use as per the Land Use Bylaw 2013-~~10~~³: Country Residential (CR1)
- d) Is the proposed use a permitted or discretionary use:
Permitted
- e) Is the proposed parcel located within an Area Structure Plan or Inter-municipal Development Plan? No
- f) Information in support of the rezoning:
Land owner wishes to sell the acreage for residential use.

3. LOCATION OF LAND TO BE REZONED:

a) Is the land situated immediately adjacent to the municipal boundary? Yes _____ No X

If "yes", the adjoining municipality is _____

b) Is the land situated within 0.8 kilometres of the right-of-way of a highway? Yes _____ No _____

If "yes" the highway is No. 29

c) Does the proposed parcel contain or is it bounded by a river, stream, lake or body of water, or by a canal or drainage ditch? Yes X No _____

If "yes", state its name Unnamed

d) Are there any oil/gas wells on or within 100 metres of the subject property(s)? Yes _____ No X

e) Is the proposed parcel within 1.5 kilometres of a sour gas facility? Yes _____ No X

i) Is the sour gas facility active, abandoned, or currently being reclaimed? _____

g) Is there an abandoned oil or gas well or pipeline on the property? Yes _____ No X

***For a listing of EUB wells in a specific area, contact the Information Services Group at the EUB (403) 297-8190.**

h) Is the proposed parcel within 1.5 km of a Confined Feeding Operation? Yes _____ No X

ii) Does the proposed parcel contain a slope greater than 15% Yes _____ No X

4. PHYSICAL CHARACTERISTICS OF LAND TO BE SUBDIVIDED:

a) Describe the nature of the topography of the land (flat, rolling, steep, mixed) Mixed

b) Describe the nature of the vegetation & water on the land (brush, shrubs, tree stands, sloughs, creeks, etc.)

Tree Stands

5. WATER SERVICES:

a) Existing Source of Water: None

b) Proposed water source (if not rezoning parcel in its entirety).

Proposed water supply to new lots by a licensed (surface)water distribution system;

Proposed water supply to new lots by cistern and hauling;

Proposed water supply to new lots by individual water wells.

6. SEWER SERVICES:

a) Existing sewage disposal: None

b) Proposed sewage disposal: As per building permit

An existing sewage system must comply with the above setbacks (existing and/or proposed).

	Property Line	Water Source	Building	Septic Tank	Basement	Water Course
Holding Tanks	1 metre	10 metres	1 metre			10 metres
Treatment Mound	3 metres	15 metres	10 metres	3 metres	10 metres	15 metres
Field System	1.5 metres	15 metres	10 metres	5 metres	10 metres	15 metres
Open Discharge	90 metres	50 metres	45 metres			45 metres
Lagoons	30 metres	100 metres	45 metres			90 metres
Packaged Sewage Treatment Plants	6 metres	10 metres	1 metre			10 metres

you have any questions about the collection and use of this information, please contact the FOIP Coordinator of the County of St. Paul at 780.645.3301.

REGISTERED OWNER OR PERSON ACTING ON BEHALF:

I, Explore Surveys Inc. hereby certify that (check one):

I am the registered owner; or

I am authorized to act on behalf of the registered owner

and that the information given on this form is full and complete and is, to the best of my knowledge, a true statement of the facts relating to this application for rezoning.

Agent Signature

MARCH 5 / 2015
Date

Owner Signature

Date

Owner Signature

Date

TENTATIVE PLAN

SHOWING PROPOSED SUBDIVISION WITHIN

S.W.1/4 Sec.7 Twp.58 Rge.8 W.4M.

COUNTY OF ST. PAUL NO. 19

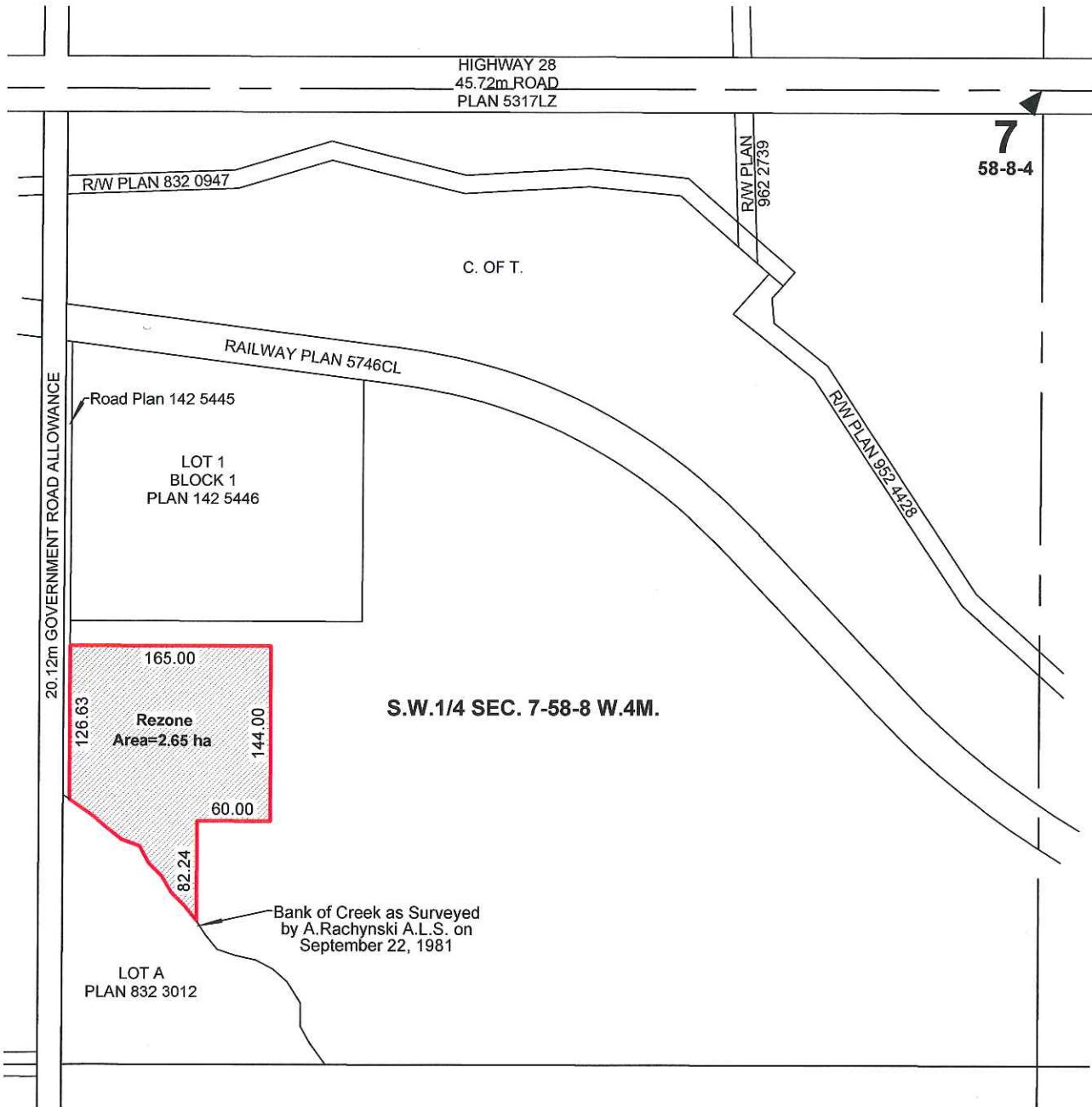

LEGEND:

Portions referred to shown as: ————
 Rezone location shown as: ⊙

Distances are in metres and decimals thereof.



Plan Prepared by:
 Explore Surveys Inc.
 Edmonton, Alberta
 Toll Free 1-866-936-1805
 Fax No. 780-800-1927

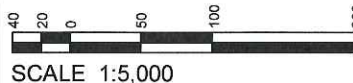

REV. NO.	DESCRIPTION	DATE
⊙	PLAN ISSUED	JUNE 12, 2014
⊙	LOT SIZE	FEB. 26, 2015

Job X059614

Rev. **1**

SURVEYED BY: X.X. CALC'D BY: X.X. DRAWN BY: J.O.

TENTATIVE PLAN

SHOWING PROPOSED SUBDIVISION WITHIN S.W.1/4 Sec.7 Twp.58 Rge.8 W.4M. COUNTY OF ST. PAUL NO. 19



Imagery: © 2014 Abacus Datagraphics Ltd., all rights reserved.
 Date of Photography: JUNE 12, 2014
 Distances are in metres and decimals thereof.

LEGEND:

Portions referred to shown as: ————
 Rezone location shown as: Ⓞ



Plan Prepared by:
 Explore Surveys Inc.
 Edmonton, Alberta
 Toll Free 1-866-936-1805
 Fax No. 780-800-1927

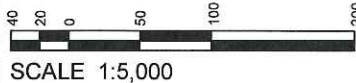

REV. NO.	DESCRIPTION	DATE
0	PLAN ISSUED	JUNE 12, 2014
1	LOT SIZE	FEB. 26, 2015

Job X059614

Rev. 1

SURVEYED BY: X.X. CALC'D BY: X.X. DRAWN BY: J.O.

General Location Map

