



June 9, 2015

County of St. Paul No. 19

A Resolution of the County of St. Paul No. 19 for the purpose of closing to public travel and cancelling a portion of a public highway in accordance with Section 24 of the Municipal Government Act, Chapter M26.1, Revised Statutes of Alberta 2000, as amended.

WHEREAS, Council has determined that the lands hereafter described by the existing road plan are no longer required for the travelling public due to the existence of an amended/alternate route,

WHEREAS the County of St. Paul No. 19 will register the new survey road plan.

THEREFORE, be it resolved that the Council of the County of St. Paul No. 19 does hereby close the following described roads, subject to rights of access granted by other legislation or regulations:

Firstly, closure all that portion of Road Plan 7722086 in NE 14-60-11-W4 containing 3.64 acres more or less;

Secondly, closure all that portion of Road Plan 7722086 in NW 14-60-11-W4 containing 1.27 acres more or less;

Third, closure all the portion of Road Plan 7722086 in SW 14-60-11-W4 containing 1.98 Hectares (4.88 acres) more or less

Fourth and final, consolidation of Lot 1, Plan 8021887 and a portion of Road Plan 7722086 within SE 14-60-11-W4 (see attached area)

Excepting thereout all mines and minerals

Cancelled portions shall be consolidated with respective titles.

CHIEF ADMINISTRATIVE OFFICER

REEVE

APPROVED THE _____ DAY OF _____ 201__.

MINISTER OF TRANSPORTATION

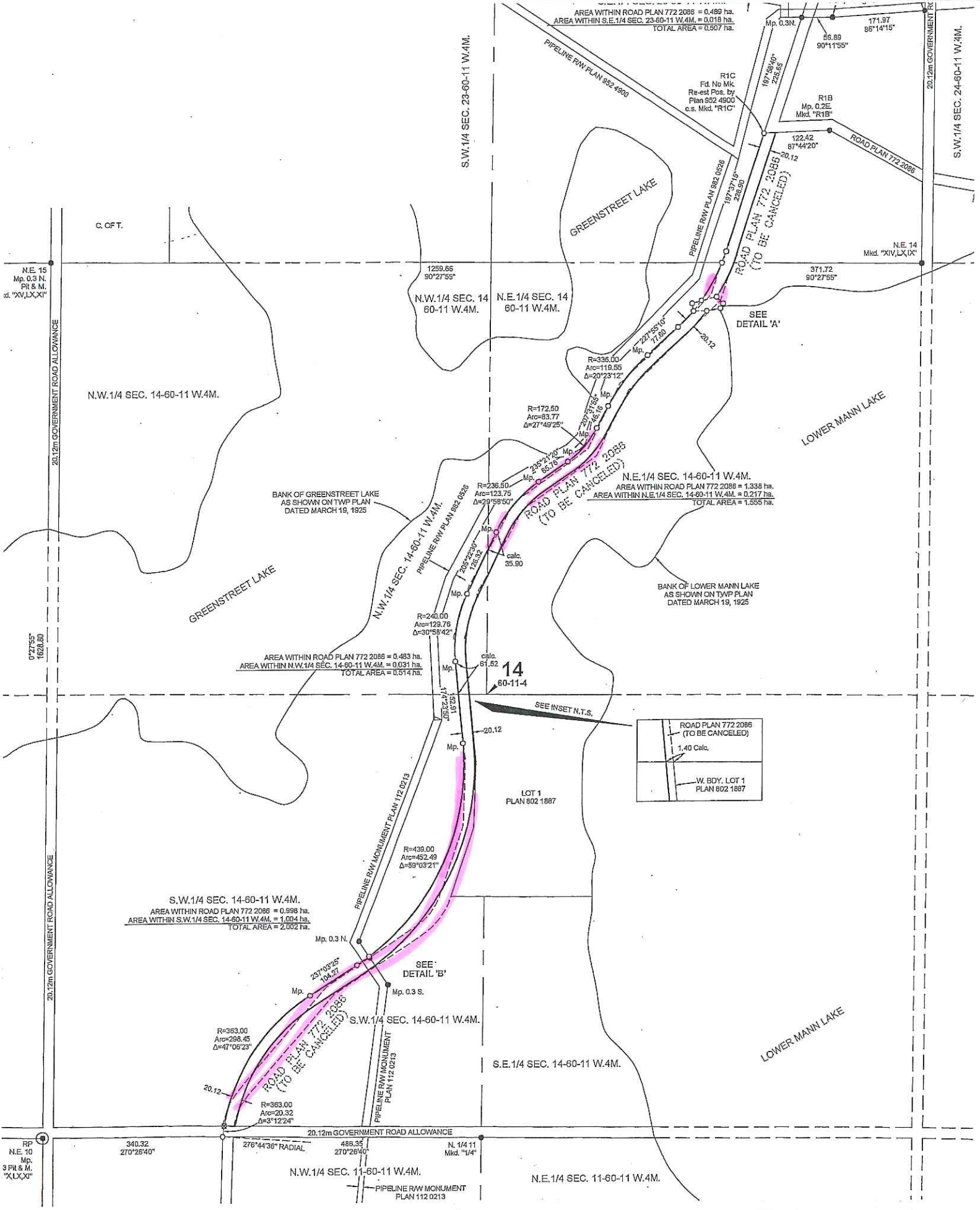

ROAD PLN 7722086

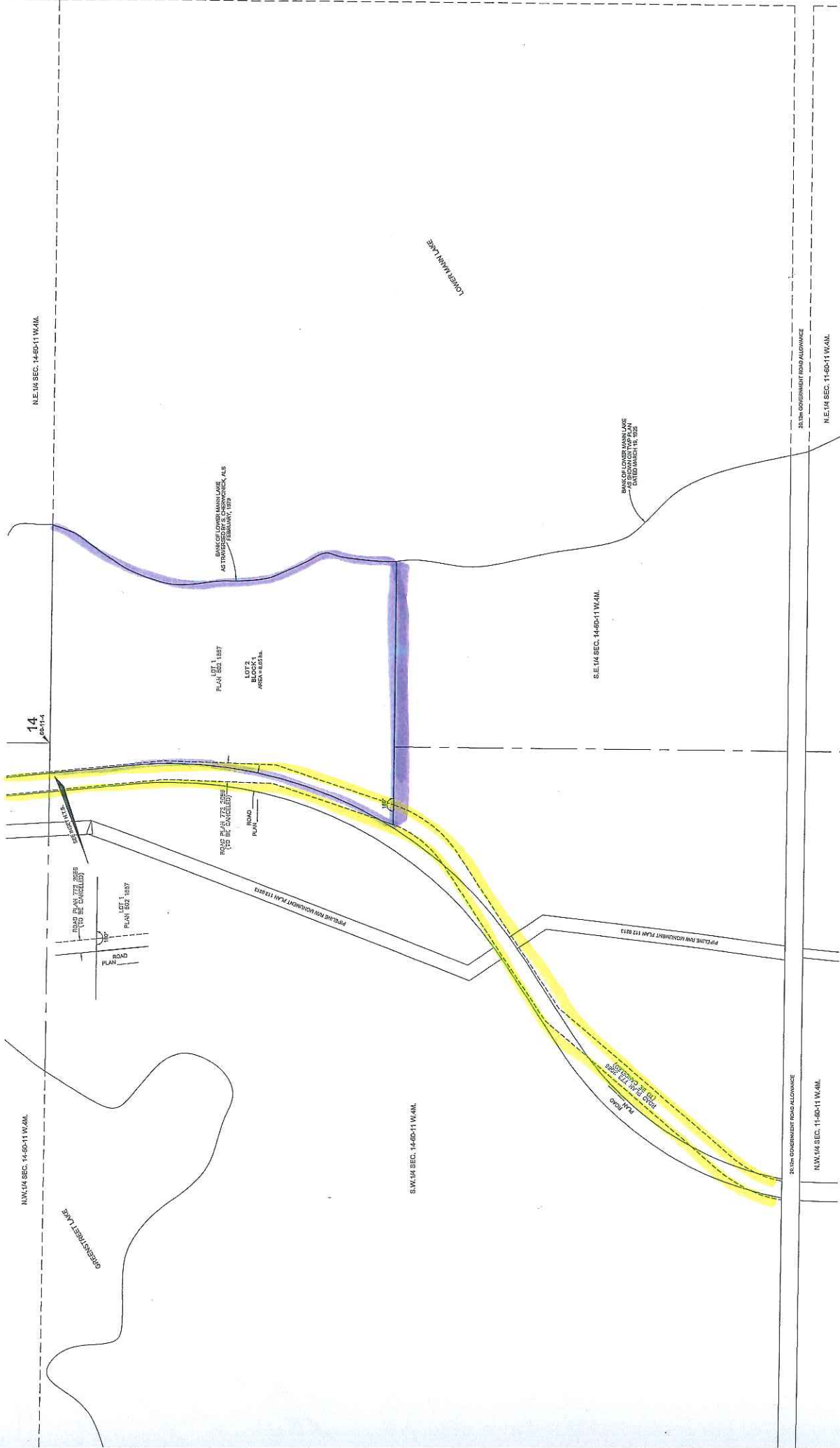

N.E. 1/4 SEC. 14-00-11 W.A.M.

14

N.W. 1/4 SEC. 14-00-11 W.A.M.

GREENSBERT LAKE

BLANKS LOWER WASS LAKE AS TRANSFERRED BY E. CHODKOVICK, A/E FEBRUARY, 1979

LOT 1, 197

LOT 2, 197

BLOCK 1, 197

ROAD PLAN 773 2015

ROAD PLAN 773 2015 (TO BE CANCELLED)

ROAD PLAN

PRELIMINARY PLAN 19113

S.W. 1/4 SEC. 14-00-11 W.A.M.

26TH GOVERNMENT ROAD ALLOWANCE

S.E. 1/4 SEC. 14-00-11 W.A.M.

BLANKS LOWER WASS LAKE DATED MARCH 19, 1972

26TH GOVERNMENT ROAD ALLOWANCE

N.W. 1/4 SEC. 11-00-11 W.A.M.

N.E. 1/4 SEC. 11-00-11 W.A.M.

26TH GOVERNMENT ROAD ALLOWANCE

BOYNE LAKE

FLOATINGSTONE LAKE

LOWER MANN LAKE

UPPER MANN LAKE

CAROL LAKE

BATTY LAKE

LOTTIE LAKE

ASHMONT

ABILENE

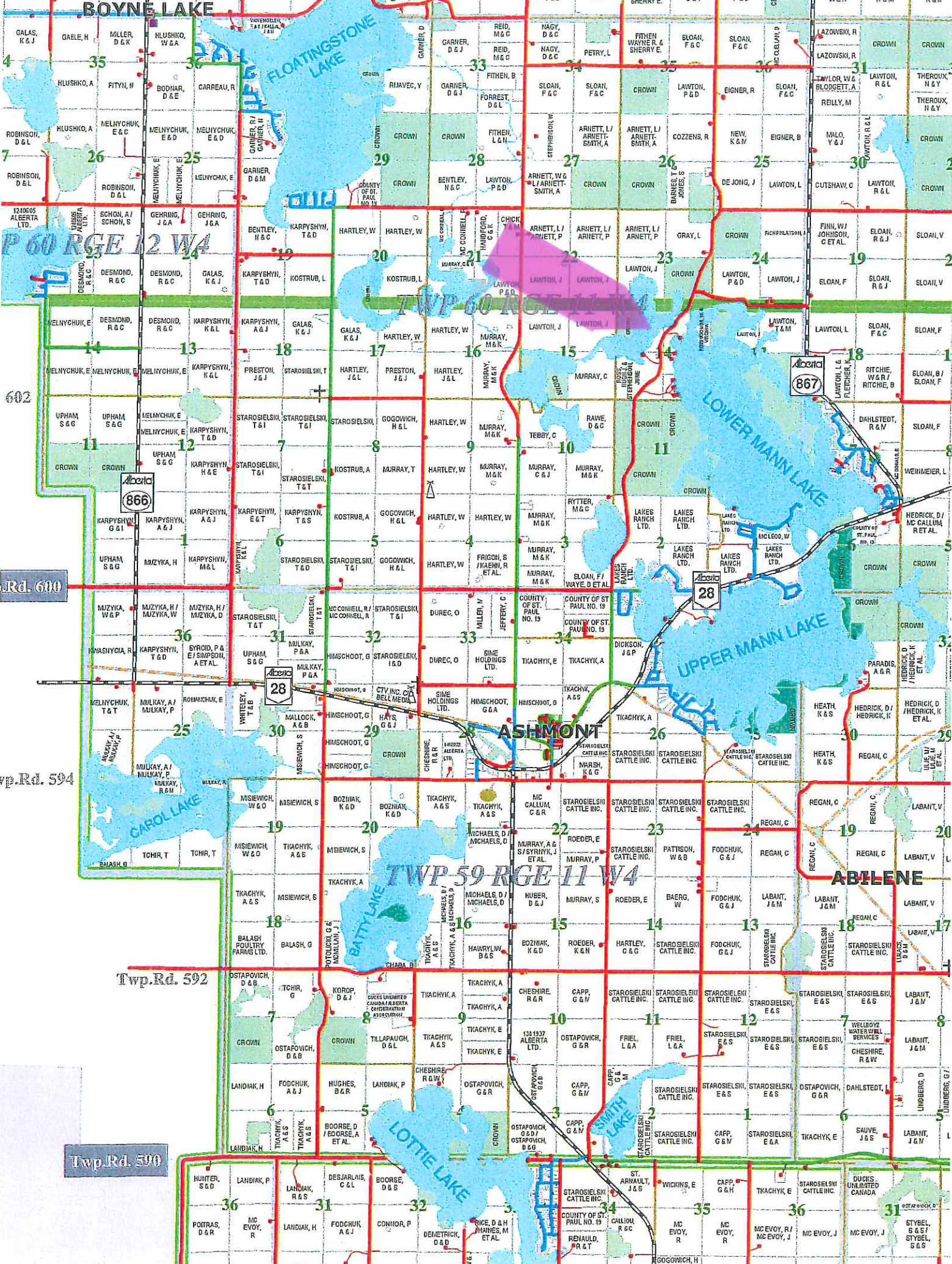

P 60 RGE 12 W4

TWP 60 RGE 11 W4

TWP 59 RGE 11 W4

602

Rd. 600

vp. Rd. 594

Twp. Rd. 592

Twp. Rd. 590

867

28

28

28

28