



County of St. Paul No. 19

November 10, 2014

A Resolution of the County of St. Paul No. 19 for the purpose of closing to public travel and cancelling a portion of a public highway in accordance with Section 24 of the Municipal Government Act, Chapter M26.1, Revised Statutes of Alberta 2000, as amended.

WHEREAS, Council has determined that the lands hereafter described by the existing road plan are no longer required for the travelling public due to the existence of an alternate route,

WHEREAS the County of St. Paul No. 19 will register the new survey road plan.

THEREFORE, be it resolved that the Council of the County of St. Paul No. 19 does hereby close the following described roads, subject to rights of access granted by other legislation or regulations:

All that portion of Road Plan 3114NY in SW 18-57-7-W4 containing 1.815 hectares (4.49 acres) more or less

Excepting thereout all mines and minerals

Cancelled portions shall be consolidated with respective titles.

CHIEF ADMINISTRATIVE OFFICER

REEVE

APPROVED THE _____ DAY OF _____ 201__.

MINISTER OF TRANSPORTATION

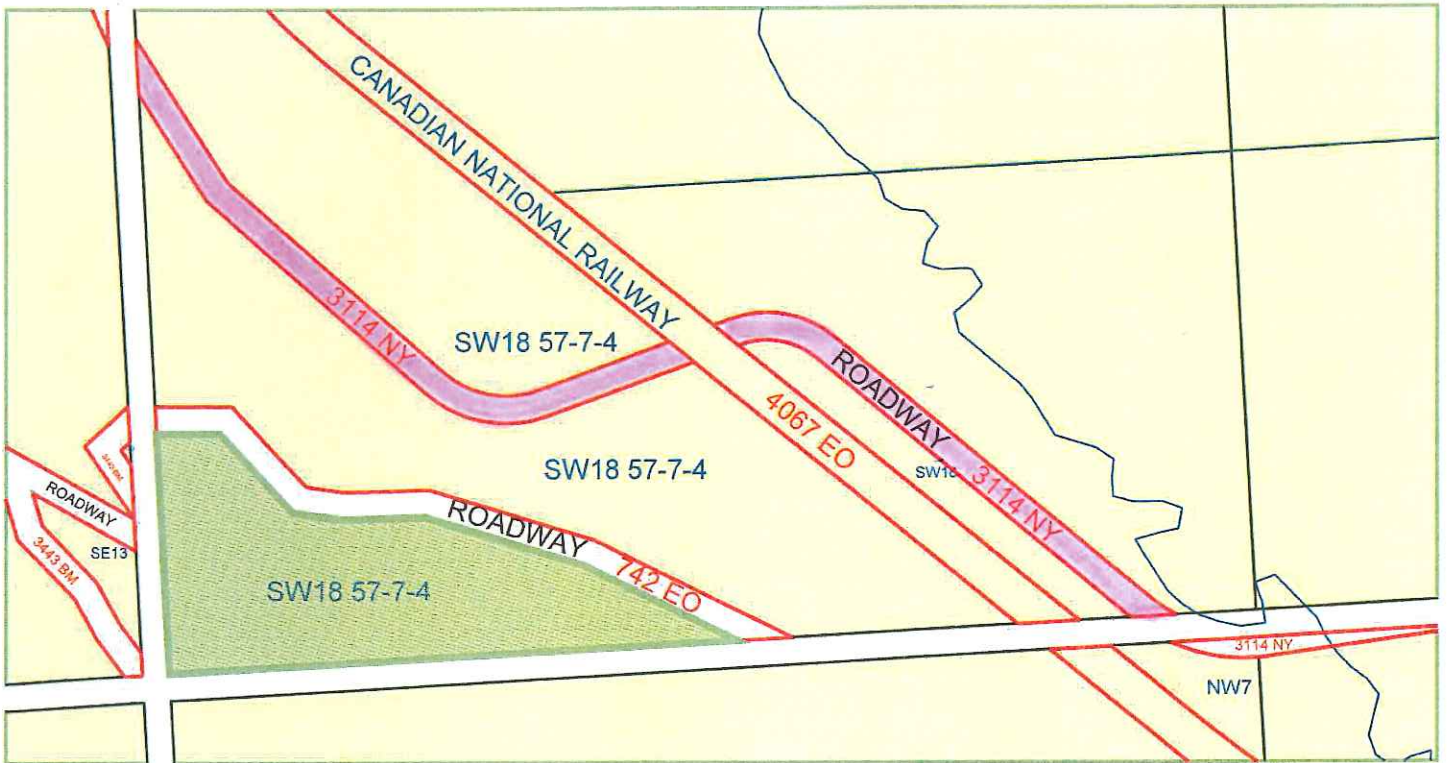

ROAD PLAN 3114NY

ROAD PLAN
444 C.L.

C. OF T.
992 086 385

S.W. 1/4 SEC. 18 - TWP. 57 - RGE. 7 - W. 4 MER.

AREA REQUIRED FOR ROAD WITHIN
ROAD PLAN 3114 N.Y.=0.079 Ha.
ROAD PLAN 742 E.O.=0.131 Ha.
C. OF T. 1092 056 386=0.495 Ha.
TOTAL=0.705 Ha.

ALLOWANCE
ROAD
GOVERNMENT

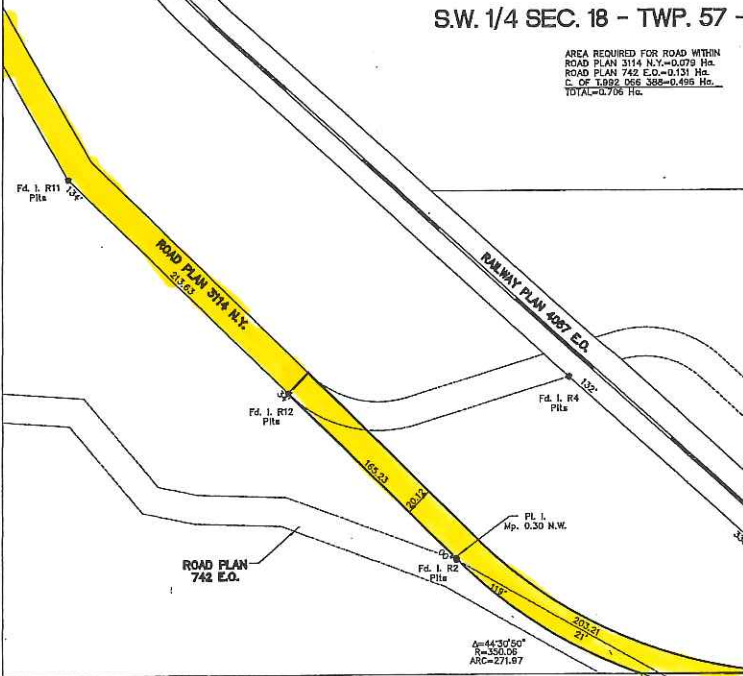

C. OF T.
942 275 304

ROAD PLAN
3114 N.Y.
(TO BE CANCELLED)

C. OF T.
992 166 014

ROAD PLAN
742 E.O.

PL I.
Mp. 0.30 N.W.

PL I.
Mp. 0.30 N.

GOVERNMENT
84.20

ROAD
85.30

ALLOWANCE
171.40

Fd. L. N.E. 12
Pft. N.

514.14

03'

88.02

Fd. L. R1
Pfta

Fd. L. R5
Mp. 0.30 W.

PL I.
Mp. 0.30 N.

Fd. L. R6
Pfta

PL I.
Mp. 0.30 N.

Fd. L. R9
Pfta

EXTRA ROAD

EXTRA ROAD

PL
Mp. G.

N.W. 1/4 SEC. 7 - TWP. 57 - RGE. 7 - W. 4 MER.

AREA REQUIRED FOR ROAD WITHIN ROAD PLAN 3114 N.Y.=0.054 Ha.

Fd. L.

ROAD PLAN
3114 N.Y.
(TO BE CANCELLED)

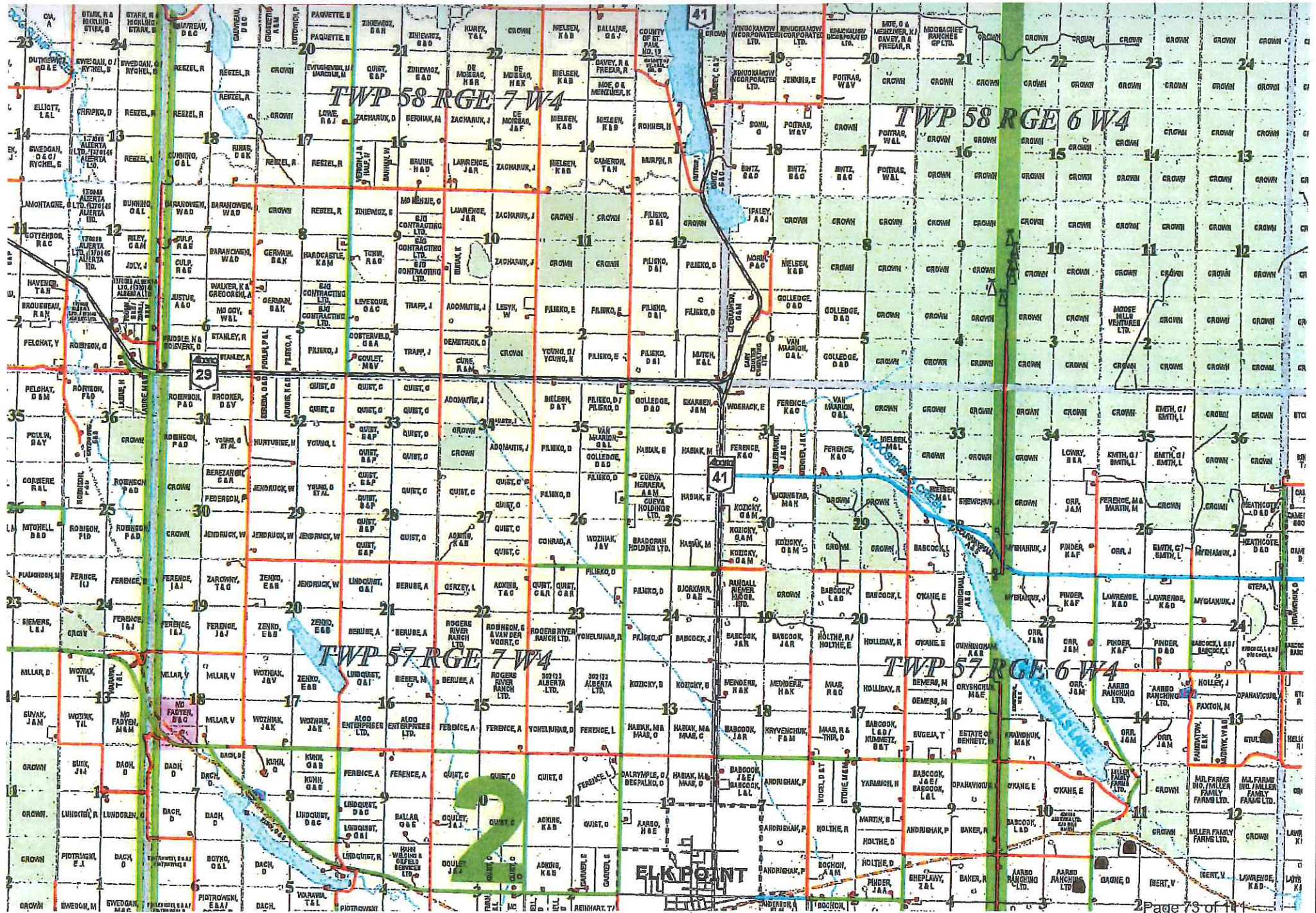

TWP 58 RGE 7 W4

TWP 58 RGE 6 W4

TWP 57 RGE 7 W4

TWP 57 RGE 6 W4

ELK POINT