



County of St. Paul No. 19

June 19, 2014

A Resolution of the County of St. Paul No. 19 for the purpose of closing to public travel and cancelling a portion of a public highway in accordance with Section 24 of the Municipal Government Act, Chapter M26.1, Revised Statutes of Alberta 2000, as amended.

WHEREAS, the lands hereafter described are no longer required for public travel.

THEREFORE, be it resolved that the Council of the County of St. Paul No. 19 does hereby close the following described roads, subject to rights of access granted by other legislation or regulations.

Firstly, closure all that portion of Road Plan 7921837 in SE 8-57-8-W4 shown within Plan 142_____;

Secondly, closure all that portion of Road Plan 7921837 in Lot 1, Plan 9220965 (NE 5-57-8-W4) shown within Plan 142_____

Excepting thereout all mines and minerals

Cancelled portions to be consolidated with respective titles.

CHIEF ADMINISTRATIVE OFFICER

REEVE

APPROVED THE _____ DAY OF _____ 201__.

MINISTER OF TRANSPORTATION

Approval valid for _____ months

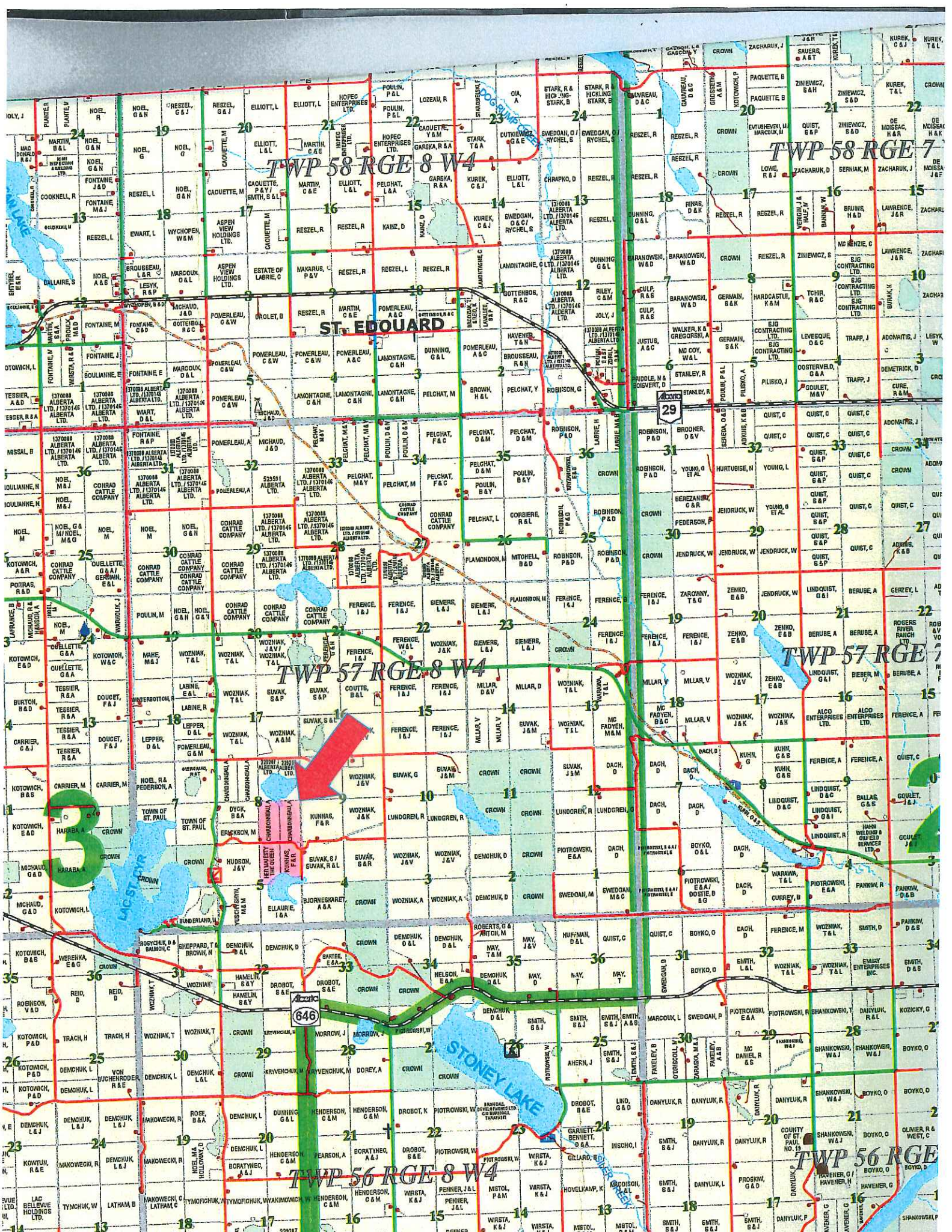

TWP 58 RGE 8 W4

TWP 58 RGE 7

ST. EDOUARD

TWP 57 RGE 8 W4

TWP 57 RGE 7

TWP 56 RGE 8 W4

TWP 56 RGE 7

646

STONEY LAKE

COUNTY OF ST. PAUL

ROAD PLAN 792-1837=0.014 Ha.

PLAN 142----

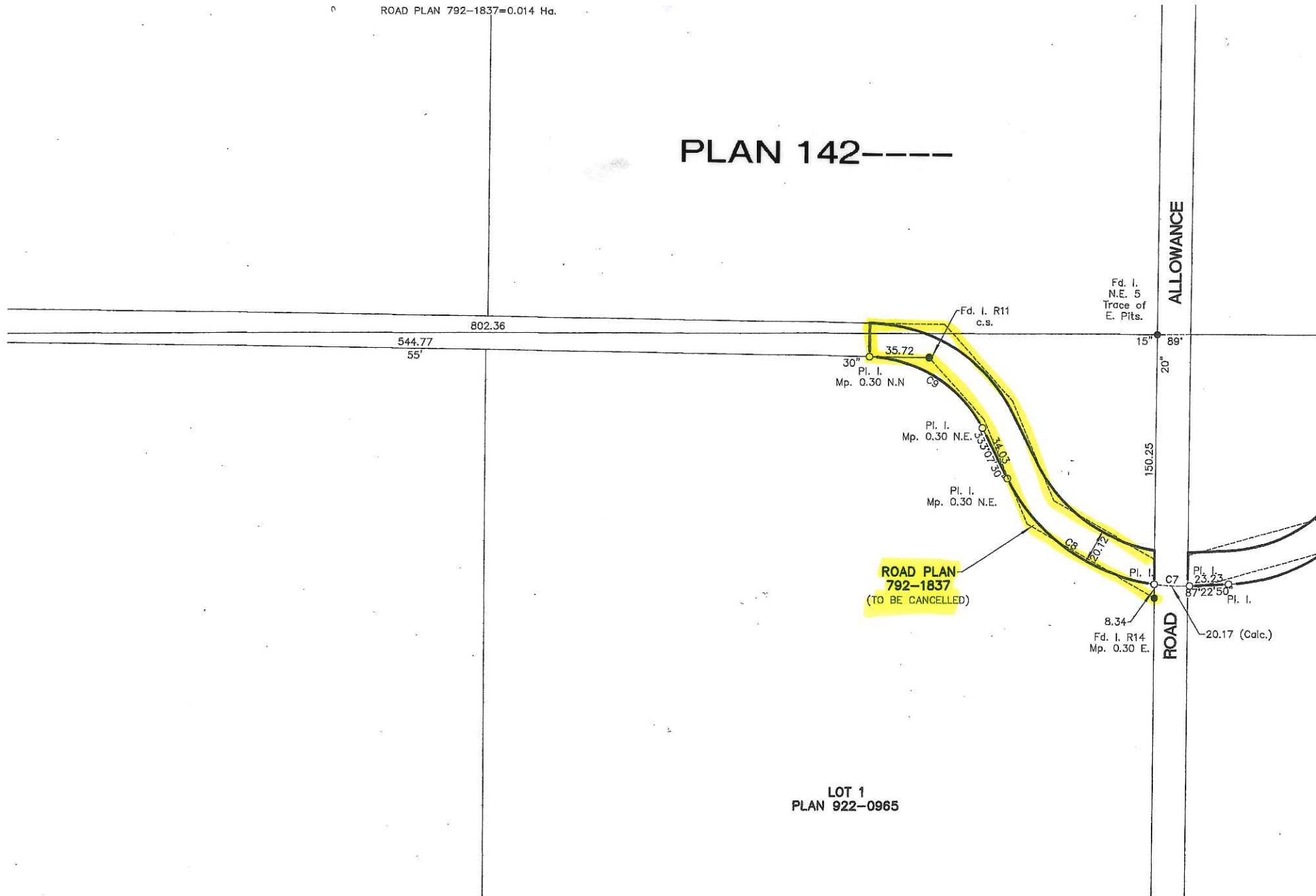

Road Plan 7921837

PLAN SHOWING
 SURVEY OF ROAD
 IN
 N. 1/4 SEC 3 & 2, 1/4 SEC 8 - 10, 37-R-8 - 14-4th-MSD
 COUNTY OF ST. PAUL, MINN.
 SCALE 1"=200' 1979 J. SCHWENK, R.O.S.

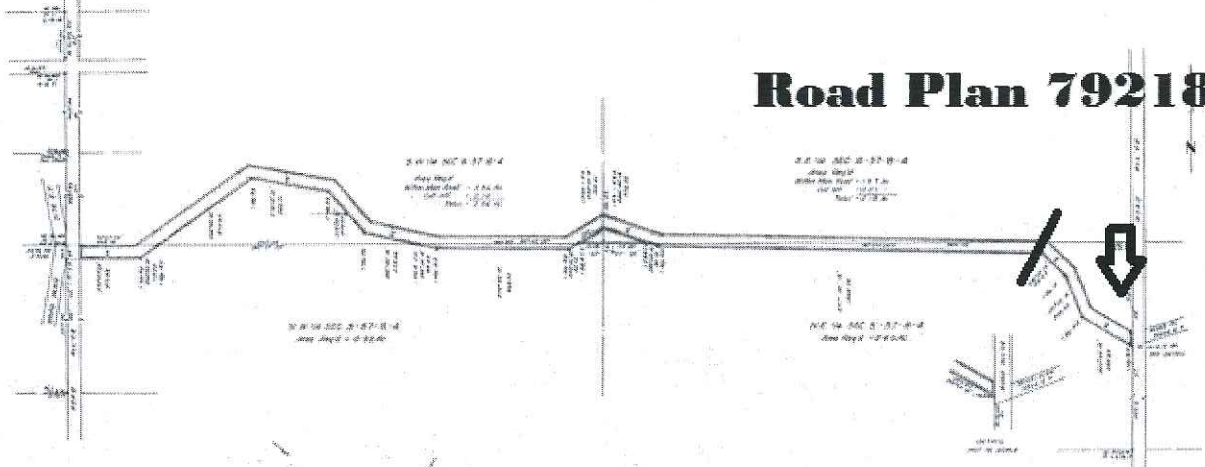

I, J. Schwenk, of the County of St. Paul, State of Minnesota, do hereby certify that I am a duly licensed and qualified Surveyor in the State of Minnesota, and that the above and foregoing is a true and correct copy of the original plan filed in my office on this 15th day of July, 1979.

J. Schwenk
 Surveyor
 St. Paul, Minnesota

Under Article 10 of the Minnesota Constitution, Chapter 10, Section 10, of the Minnesota Statutes, it is provided that:

- That the surveyor shall have the right to establish the location of any road or highway.
- That the surveyor shall have the right to establish the location of any boundary line between adjacent parcels of land.
- That the surveyor shall have the right to establish the location of any point of beginning for a new parcel of land.
- That the surveyor shall have the right to establish the location of any point of termination for a new parcel of land.

In testimony whereof, I have hereunto set my hand and the seal of my office at St. Paul, Minnesota, this 15th day of July, 1979.

J. Schwenk
 Surveyor
 St. Paul, Minnesota

SURVEY APPROVED

MINN. STATE BAR

APPROVED AT ST. PAUL, MINN.

FOR THE STATE BAR

I hereby certify that the above and foregoing is a true and correct copy of the original plan filed in my office on this 15th day of July, 1979.

J. Schwenk
 Surveyor
 St. Paul, Minnesota

PLAN SHOWING SURVEY OF ROAD IS HEREBY RECORDED IN THE PUBLIC RECORDS OF THE COUNTY OF ST. PAUL, MINN. DATE OF RECORDED 7/15/79



15528 M.D.F. R1 26A

15528 M.D.