



County of St. Paul No. 19

February 11, 2014

A Resolution of the County of St. Paul No. 19 for the purpose of closing to public travel and cancelling a portion of a public highway in accordance with Section 24 of the Municipal Government Act, Chapter M26.1, Revised Statutes of Alberta 2000, as amended.

WHEREAS, the lands hereafter described are no longer required for public travel.

THEREFORE, be it resolved that the Council of the County of St. Paul No. 19 does hereby close the following described roads, subject to rights of access granted by other legislation or regulations.

***All that portion of Road Plan 8921089 in NW 10-57-5-W4 containing
0.720 hectares (1.78 acres) more or less
Excepting thereout all mines and minerals***

Cancelled portions to be consolidated with respective titles.

CHIEF ADMINISTRATIVE OFFICER

REEVE

APPROVED THE _____ DAY OF _____ 201__.

MINISTER OF TRANSPORTATION

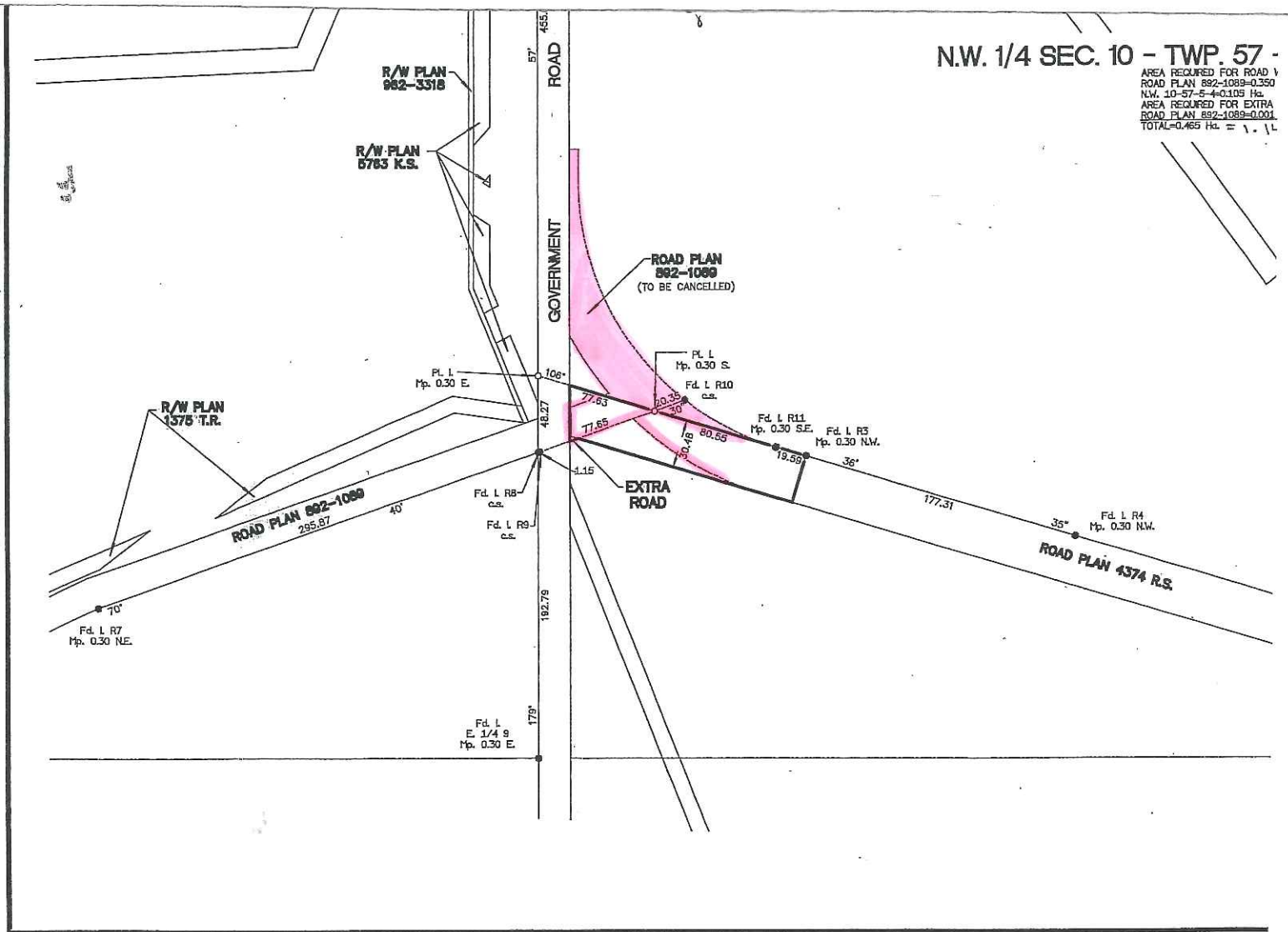

ROAD PLAN 8921089

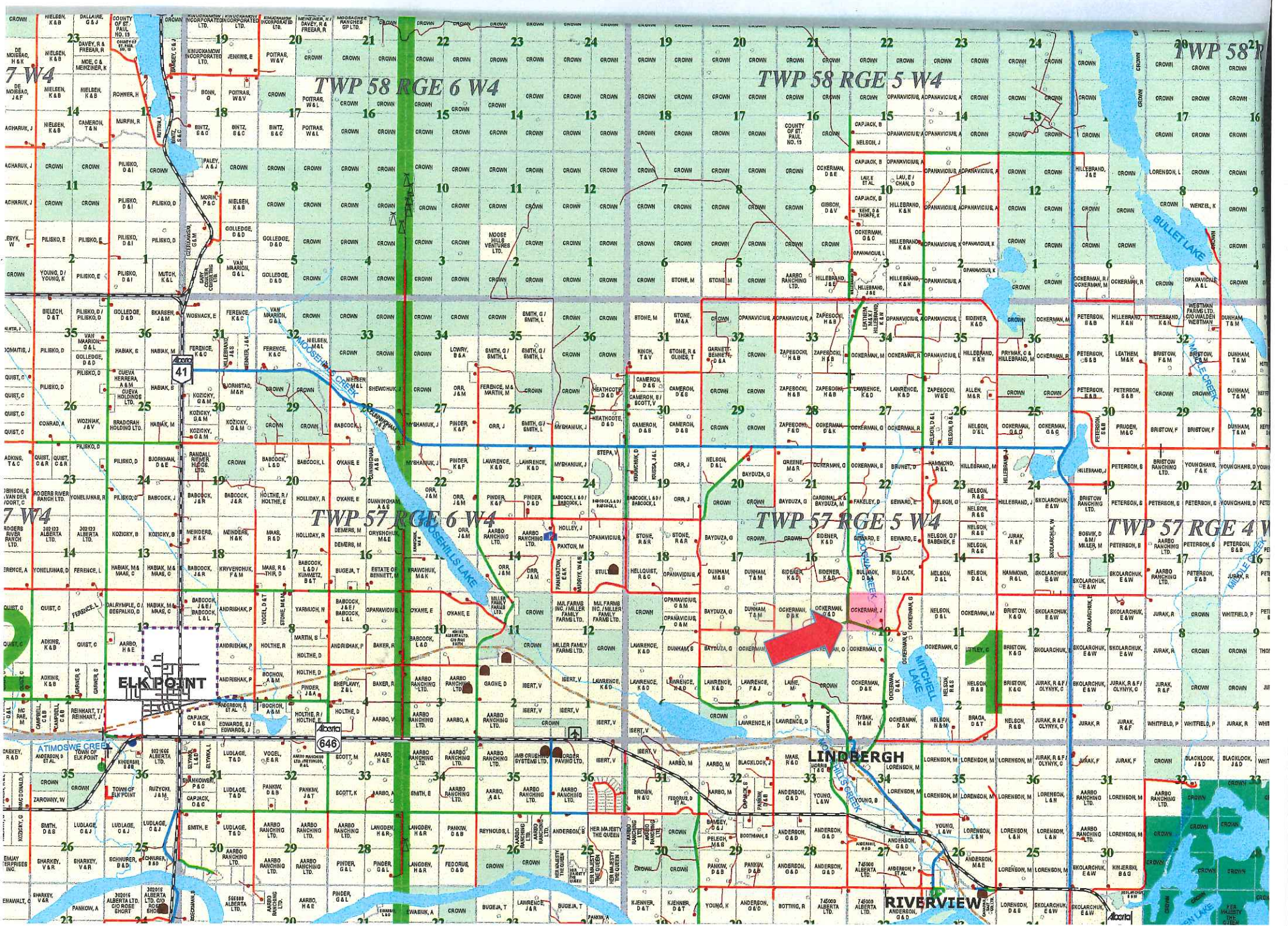

7-W4

TWP 58 RGE 6 W4

TWP 58 RGE 5 W4

TWP 58

7-W4

TWP 57 RGE 6 W4

TWP 57 RGE 5 W4

TWP 57 RGE 4 W

ELK POINT

LINDBERGH

RIVERVIEW



646

Alberta