



# County of St. Paul No. 19

February 11, 2014

A Resolution of the County of St. Paul No. 19 for the purpose of closing to public travel and cancelling a portion of a public highway in accordance with Section 24 of the Municipal Government Act, Chapter M26.1, Revised Statutes of Alberta 2000, as amended.

**WHEREAS**, the lands hereafter described are no longer required for public travel.

**THEREFORE**, be it resolved that the Council of the County of St. Paul No. 19 does hereby close the following described roads, subject to rights of access granted by other legislation or regulations.

***Firstly, closure all that portion of Road Plan 2234ET in SW 25-60-11-W4;***

***Secondly, closure all that portion of Road Plan 2234ET in NW 24-60-11-W4***

**Excepting thereout all mines and minerals**

Cancelled portions to be consolidated with respective titles.

\_\_\_\_\_  
CHIEF ADMINISTRATIVE OFFICER

\_\_\_\_\_  
REEVE

APPROVED THE \_\_\_\_\_ DAY OF \_\_\_\_\_ 201\_\_.

\_\_\_\_\_  
MINISTER OF TRANSPORTATION

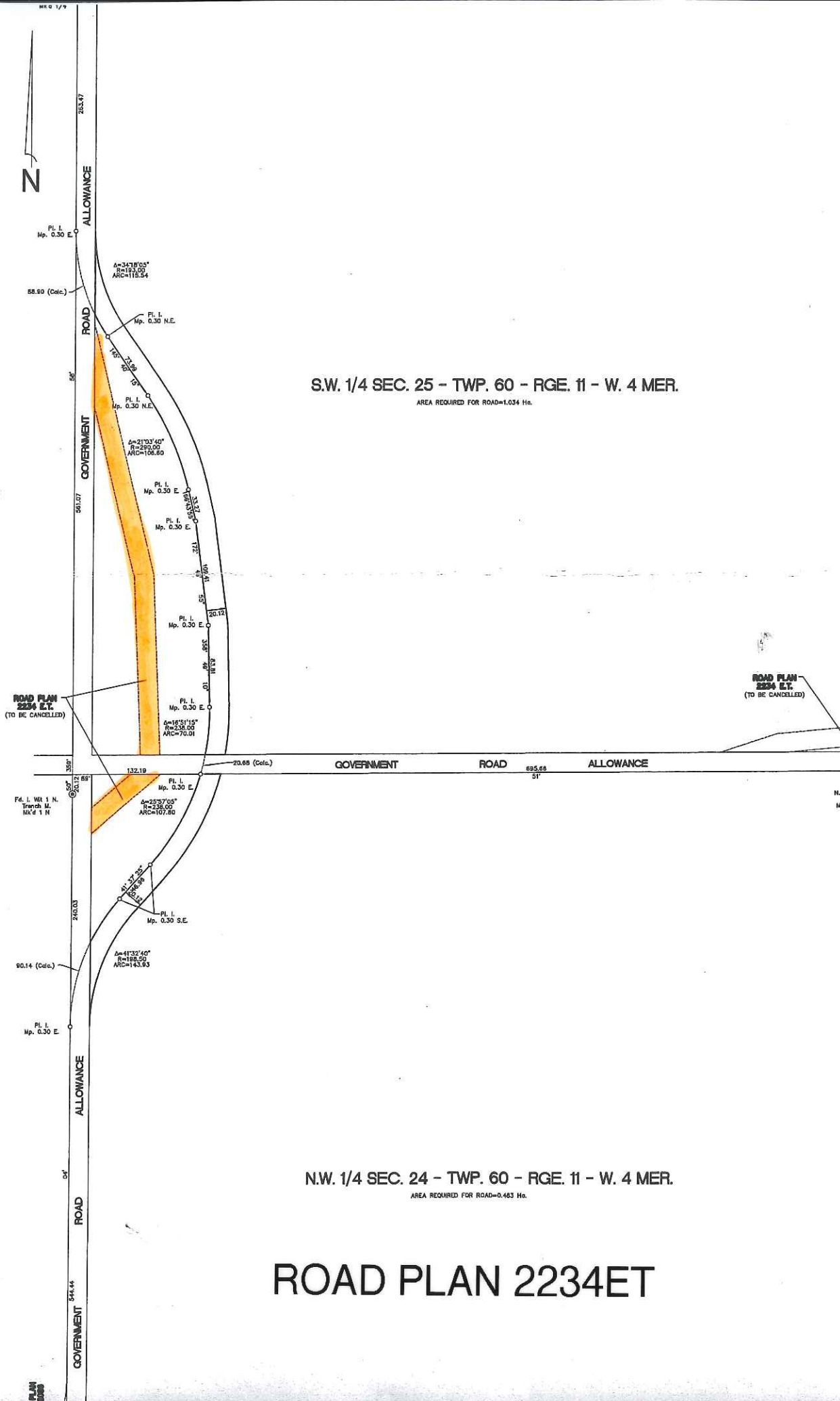

S.W. 1/4 SEC. 25 - TWP. 60 - RGE. 11 - W. 4 MER.  
 AREA REQUIRED FOR ROAD=1.034 Ha.

N.W. 1/4 SEC. 24 - TWP. 60 - RGE. 11 - W. 4 MER.  
 AREA REQUIRED FOR ROAD=0.483 Ha.

# ROAD PLAN 2234ET

