



County of St. Paul No. 19

February 11, 2014

A Resolution of the County of St. Paul No. 19 for the purpose of closing to public travel and cancelling a portion of a public highway in accordance with Section 24 of the Municipal Government Act, Chapter M26.1, Revised Statutes of Alberta 2000, as amended.

WHEREAS, the lands hereafter described are no longer required for public travel.

THEREFORE, be it resolved that the Council of the County of St. Paul No. 19 does hereby close the following described roads, subject to rights of access granted by other legislation or regulations.

Firstly, closure all that portion of Road Plan 58AG in NW 22-58-11-W4 containing 0.255 hectares (0.63 acres) more or less;

Secondly, closure all that portion of Road Plan 58AG in SW 27-58-11-W4 containing 0.87 hectares (2.15 acres) more or less

Excepting thereout all mines and minerals

Cancelled portions to be consolidated with respective titles.

CHIEF ADMINISTRATIVE OFFICER

REEVE

APPROVED THE _____ DAY OF _____ 201__.

MINISTER OF TRANSPORTATION

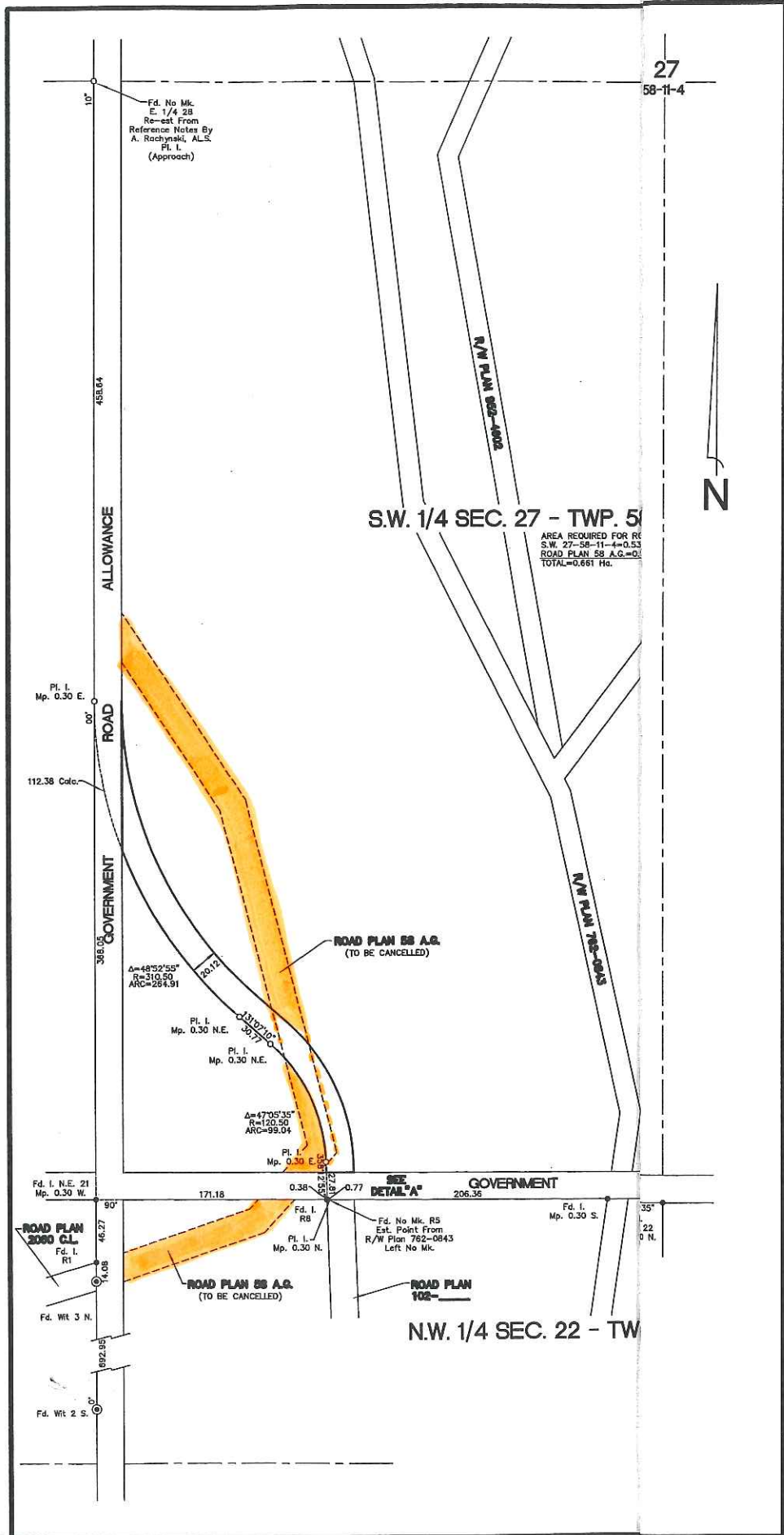

ABBREVIATIONS

Fd.	FOUND
I.	IRON P.C.
ASS'D	ASSUME
C.C.	COUNTER
R.B.	RADIAL I
M.K.	MARK
N.	NORTH
E.	EAST
S.	SOUTH
W.	WEST
SEC.	SECTION
TWP.	TOWNSHIP
RGE.	RANGE
MER.	MERIDIAN
F.C.P.	FENCE C
RP	GEO-REF
GNSS	GLOBAL SATELLIT

S.W. 1/4 SEC



LEGEND

STATUTORY IRON SURVEY
 STATUTORY IRON SURVEY
 WITNESS MONUMENT FOUND
 THE GEO-REFERENCED POINT
 DISTANCES ARE IN METERS
 AREA TO BE REGISTERED
 BEARINGS ARE GRID AND
 C.S.F. 0.999822

COUNTY

NOTE
 THE GEO-REFERENCED
 OBSERVED NAD83 3TM
 5989374.627 m N.
 -36980.772 m E.

ROAD PLAN 58AG

