



County of St. Paul No. 19

November 19, 2013

A Resolution of the County of St. Paul No. 19 for the purpose of closing to public travel and cancelling a portion of a public highway in accordance with Section 24 of the Municipal Government Act, Chapter M26.1, Revised Statutes of Alberta 2000, as amended.

WHEREAS, the lands hereafter described are no longer required for public travel.

THEREFORE, be it resolved that the Council of the County of St. Paul No. 19 does hereby close the following described roads, subject to rights of access granted by other legislation or regulations.

***All that portion of Road Plan 4085NY in NE 11-57-9-W4
Excepting thereout all mines and minerals***

Cancelled portion to be consolidated with respective title.

CHIEF ADMINISTRATIVE OFFICER

REEVE

APPROVED THE _____ DAY OF _____ 201__.

MINISTER OF TRANSPORTATION

Approval valid for _____ months

SCALE: 1" = 300' 1965 S. CHERWONICK, ALS.
 IRON POSTS PLANTED SHOWN --- °
 AREA TO BE REGISTERED COLOURED RED.

15088 Folio... Registrar
 N. A. L. R. D.

I HEREBY CERTIFY THAT THE SURVEY REPRESENTED BY THIS PLAN HAS BEEN MADE IN ACCORDANCE WITH THE INSTRUCTIONS OF THE COUNCIL OF THE COUNTY OF ST. PAUL NO. 19 UNDER THE PROVISIONS OF THE COUNTY ACT.

A. J. Avey
 SECRETARY - TREASURER

I, S. CHERWONICK, OF THE CITY OF EDMONTON, IN THE PROVINCE OF ALBERTA, ALBERTA LAND SURVEYOR, MAKE OATH AND SAY: THAT THE SURVEY REPRESENTED BY THIS PLAN HAS BEEN MADE BY ME IN ACCORDANCE WITH THE PROVISIONS OF THE ALBERTA SURVEYS ACT, THAT THIS SURVEY WAS PERFORMED BETWEEN DEC. 15 AND DEC. 18, A.D. 1965, AND THAT THIS PLAN IS TRUE AND CORRECT AND IS PREPARED IN ACCORDANCE WITH THE PROVISIONS OF THE LAND TITLES ACT.

SWORN BEFORE ME AT THE CITY OF EDMONTON IN THE PROVINCE OF ALBERTA, THIS 27th DAY OF... A.D. 1966

S. Cherwonick
 COMMISSIONER FOR OATHS IN AND FOR THE PROVINCE OF ALBERTA.

S. Cherwonick
 ALBERTA LAND SURVEYOR
 A-562

SURVEY APPROVED 24/6/66
 DATE

M. J. ...
 DIRECTOR OF SURVEYS

EX'D. 21.6.1966 L.O.

NE 14-57-9-4

SE 14-57-9-4

NE 11-57-9-4
 AREA REQ'D
 FOR ROAD = 2.82 AC'S
 FOR CUT-OFF = 19.10 AC'S
 TOTAL = 21.92 AC'S
 A.B.D. BY 752136499
 BALANCE = 2.82 AC'S.

Δ = 75°59'
 R = 174.32
 ST = 136.15
 ARC = 231.18

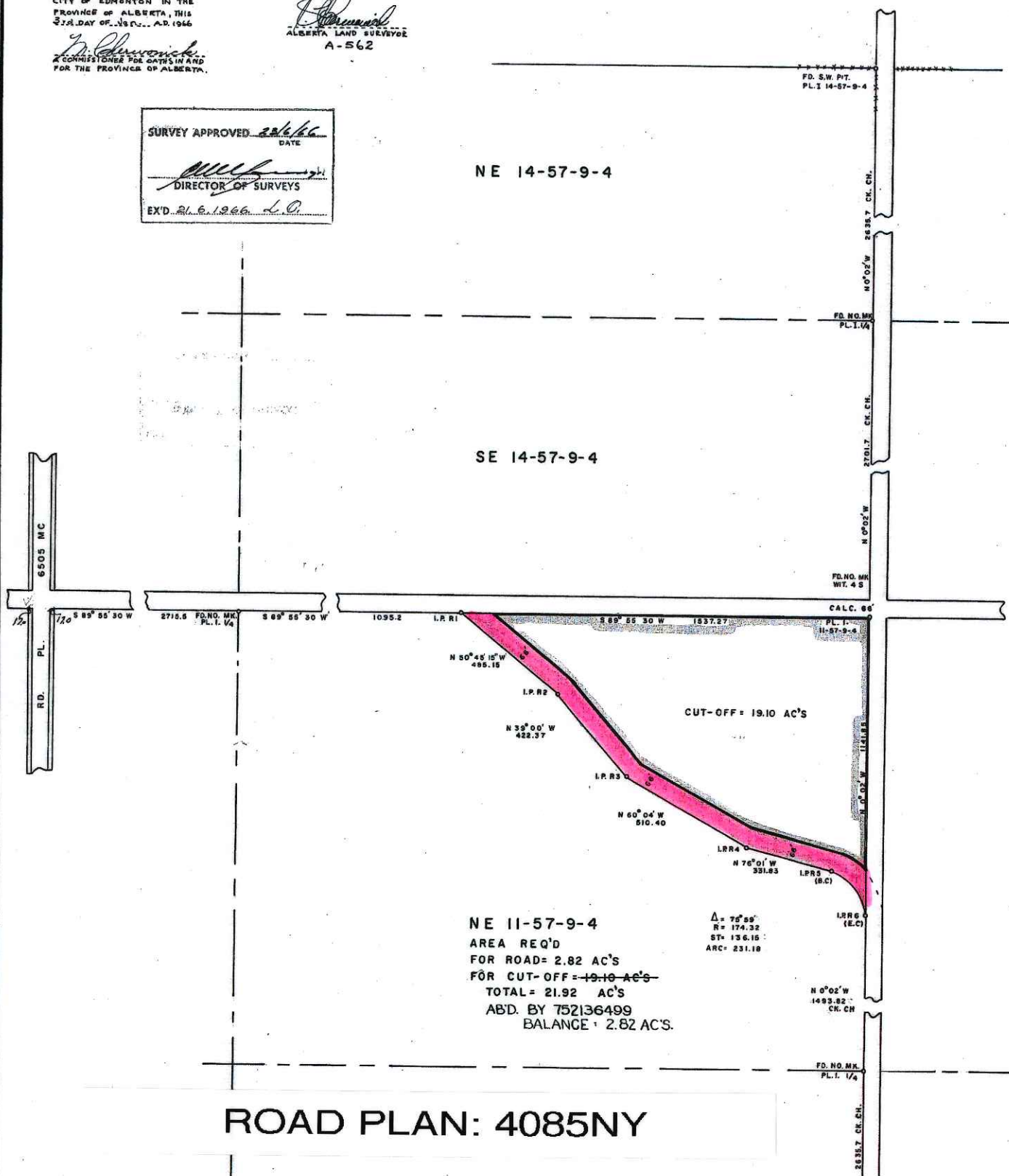

ROAD PLAN: 4085NY

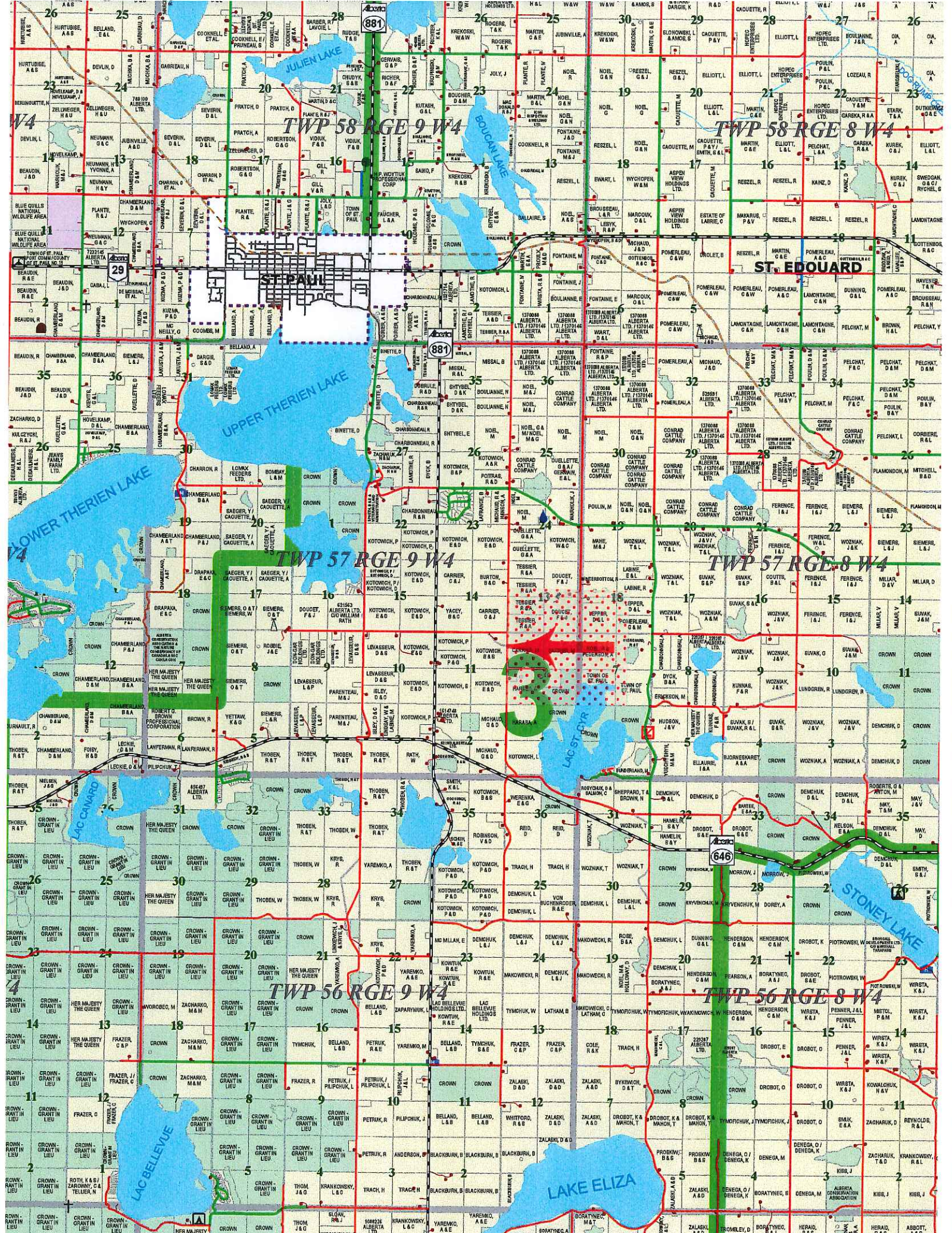

TWP 58 RGE 9 W4

TWP 58 RGE 8 W4

ST. EDOUARD

TWP 57 RGE 9 W4

TWP 57 RGE 8 W4

TWP 56 RGE 9 W4

TWP 56 RGE 8 W4

Map containing numerous land parcel identifiers, owner names (e.g., NOEL, FERENC, SIYAK, KOTOMICH, CHAMBERLAND, HER MAJESTY THE QUEEN), and acreage information. The map also shows various geographical features and infrastructure like roads and water bodies.

YACEY, BLAIR P.
AND CAROLYN H.

CARRIER,
CHARLES &
JOSIE

SAMBORYK,
LORRAINE



TESSIER, VICTOR &
JACQUELINE

 Twp Rd 572

Road Plan
4085NY

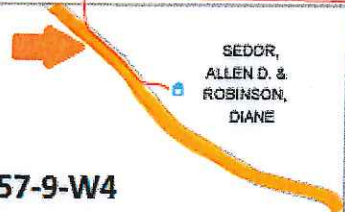

SEDDOR,
ALLEN D. &
ROBINSON,
DIANE

N.E. 11-57-9-W4

KOTOWICH,
PAUL J.

CARRIER, PIERRE E.
EXEC. FOR MARIE
CARRIER

 Rng Rd 91

KOTOWICH,
BRIAN & SHELLEY

KOTOWICH, PAUL J.
DENNIS J. & GISELLE

11

12