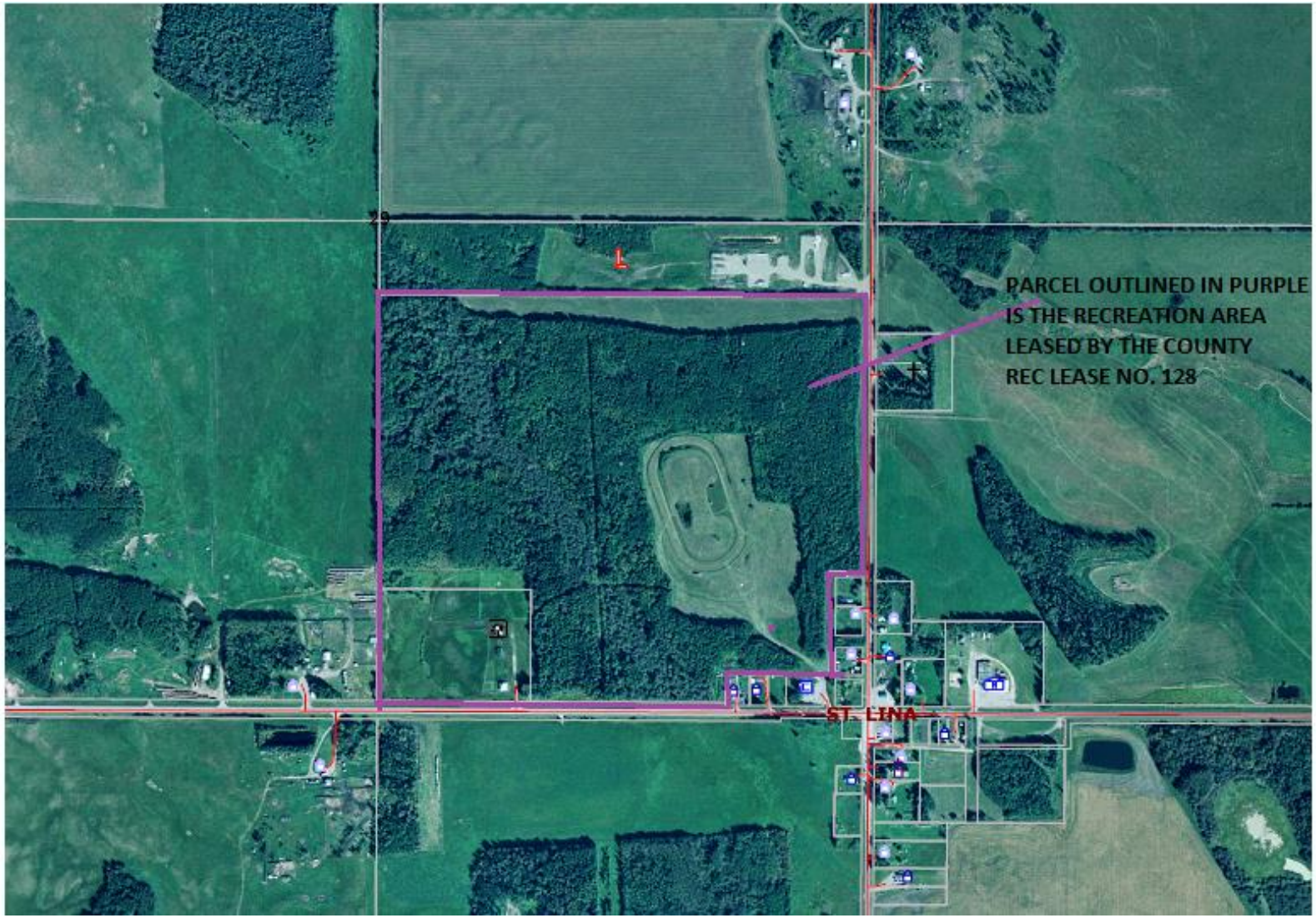
29
PARCEL OUTLINED IN PURPLE
IS THE RECREATION AREA
LEASED BY THE COUNTY
REC LEASE NO. 128
ST. LINA