



# County of St. Paul No. 19

NOVEMBER 20, 2012

A Resolution of the County of St. Paul No. 19 for the purpose of closing to public travel and cancelling a portion of a public highway in accordance with Section 24 of the Municipal Government Act, Chapter M26.1, Revised Statutes of Alberta 2000, as amended.

**WHEREAS**, the lands hereafter described are no longer required for public travel.

**THEREFORE**, be it resolved that the Council of the County of St. Paul No. 19 does hereby close the following described roads, subject to rights of access granted by other legislation or regulations.

***All that portion of Road Plan 742EO in SW 18-57-7-W4 containing  
0.995 Hectares (2.46 acres) more or less  
Excepting thereout all mines and minerals***

Cancelled portions to be consolidated with respective titles.

\_\_\_\_\_  
CHIEF ADMINISTRATIVE OFFICER

\_\_\_\_\_  
REEVE

APPROVED THE \_\_\_\_\_ DAY OF \_\_\_\_\_ 2012.

\_\_\_\_\_  
MINISTER OF TRANSPORTATION

Approval valid for \_\_\_\_\_ months

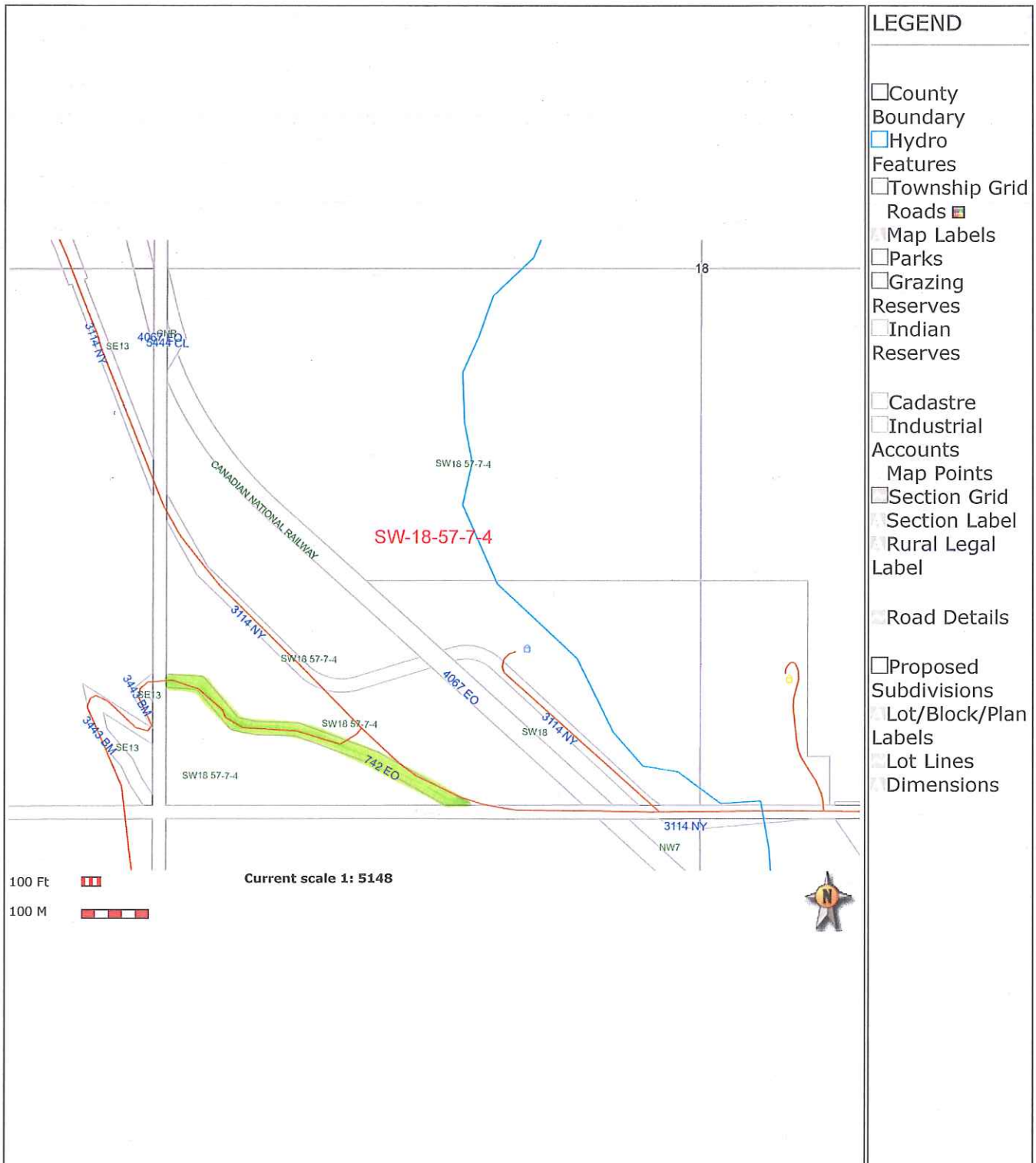

- LEGEND**
- County Boundary
  - Hydro Features
  - Township Grid
  - Roads
  - Map Labels
  - Parks
  - Grazing Reserves
  - Indian Reserves
  - Cadastre
  - Industrial Accounts
  - Map Points
  - Section Grid
  - Section Label
  - Rural Legal Label
  - Road Details
  - Proposed Subdivisions
  - Lot/Block/Plan Labels
  - Lot Lines
  - Dimensions



**County of St Paul  
Webmap Site**

The County of St Paul No. 19 makes no representation or warranties regarding the information contained in this document, including without limitation, whether said information is accurate or complete. Persons using this document do so solely at their own risk, and the County of St Paul No. 19 shall have no liability to such person for any loss or damage whatsoever. This document shall not be copied or distributed to any person without the express written consent of the County of St Paul No. 19. Copyright County of St Paul No. 19. All Rights Reserved. Printed on 11/14/2012 2:30:28 PM

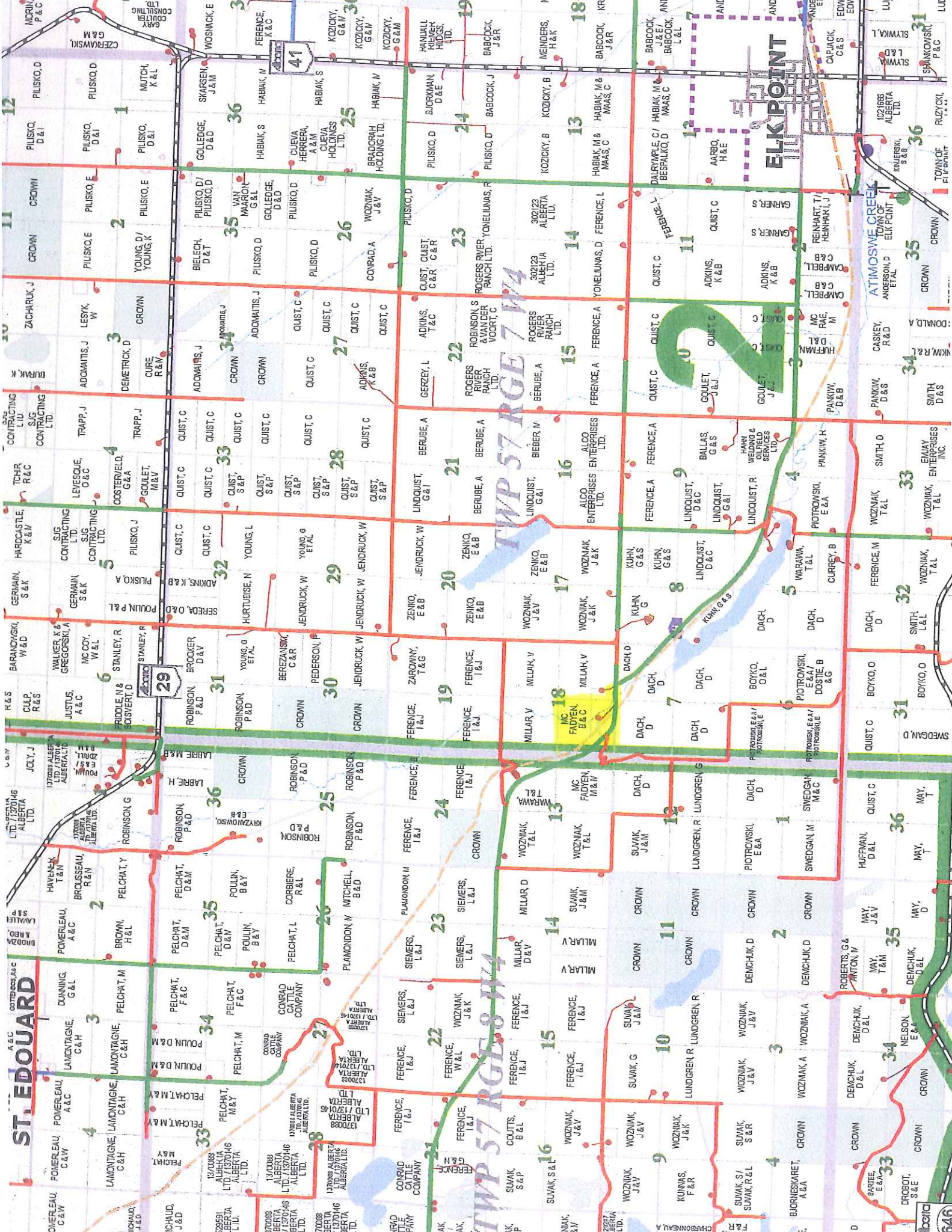

**ST. EDOUARD**

**ELK POINT**

TWP 57 RGE 8 W4

TWP 57 RGE 7 W4

MC FUDEN B & C